

GROUND FLOOR PLAN

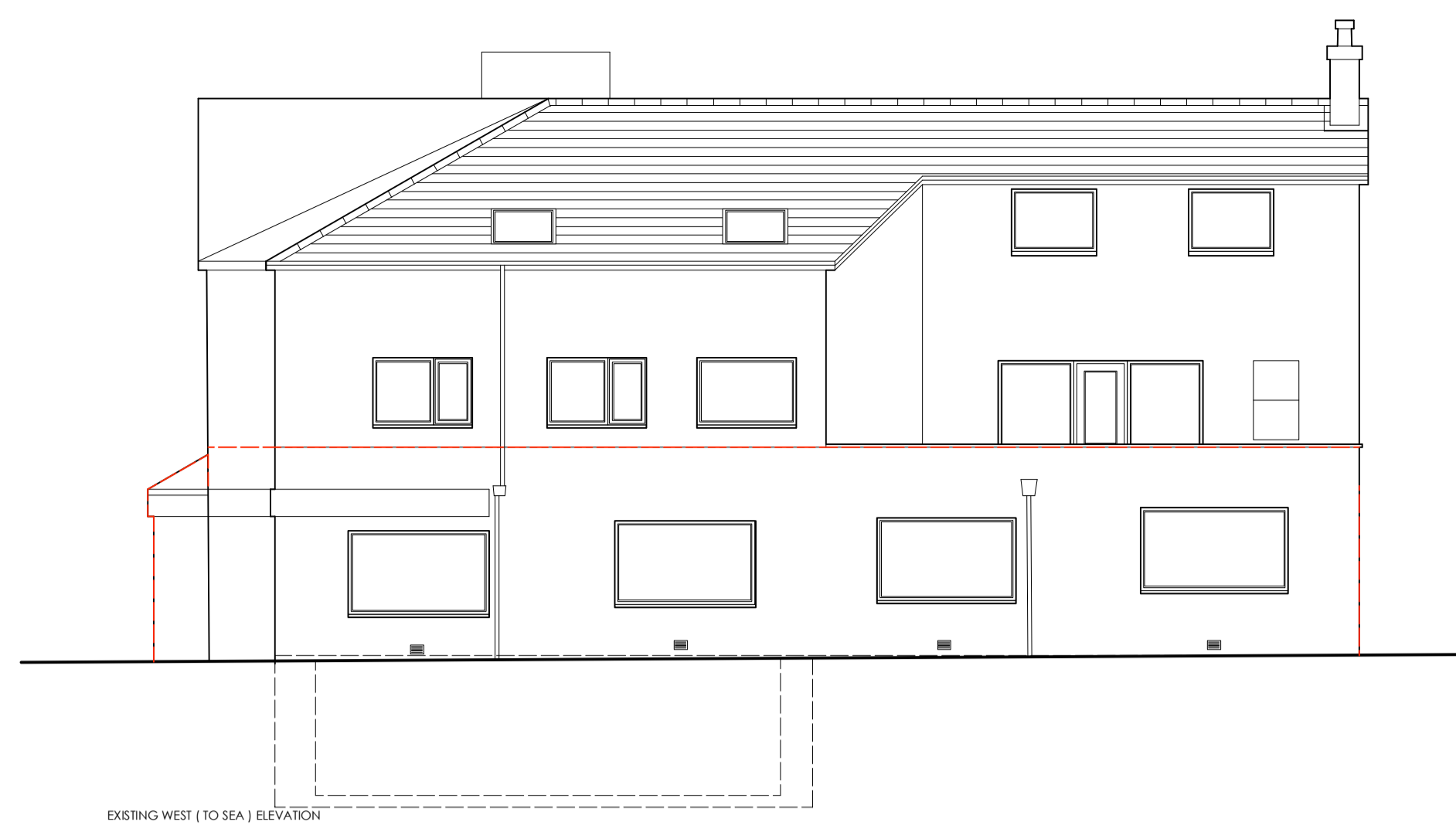

EXISTING NORTH (TO CAR PARK / HIGHWAY) ELEVATION



EXISTING WEST (TO SEA) ELEVATION



EXISTING SOUTH (TO LANE) ELEVATION

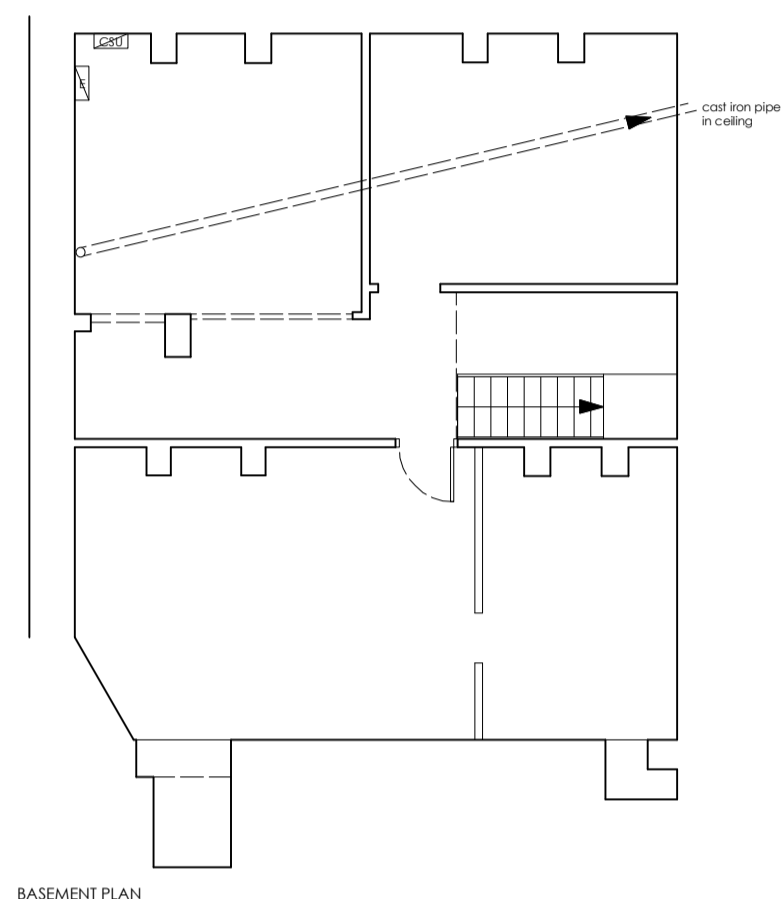

BASEMENT PLAN

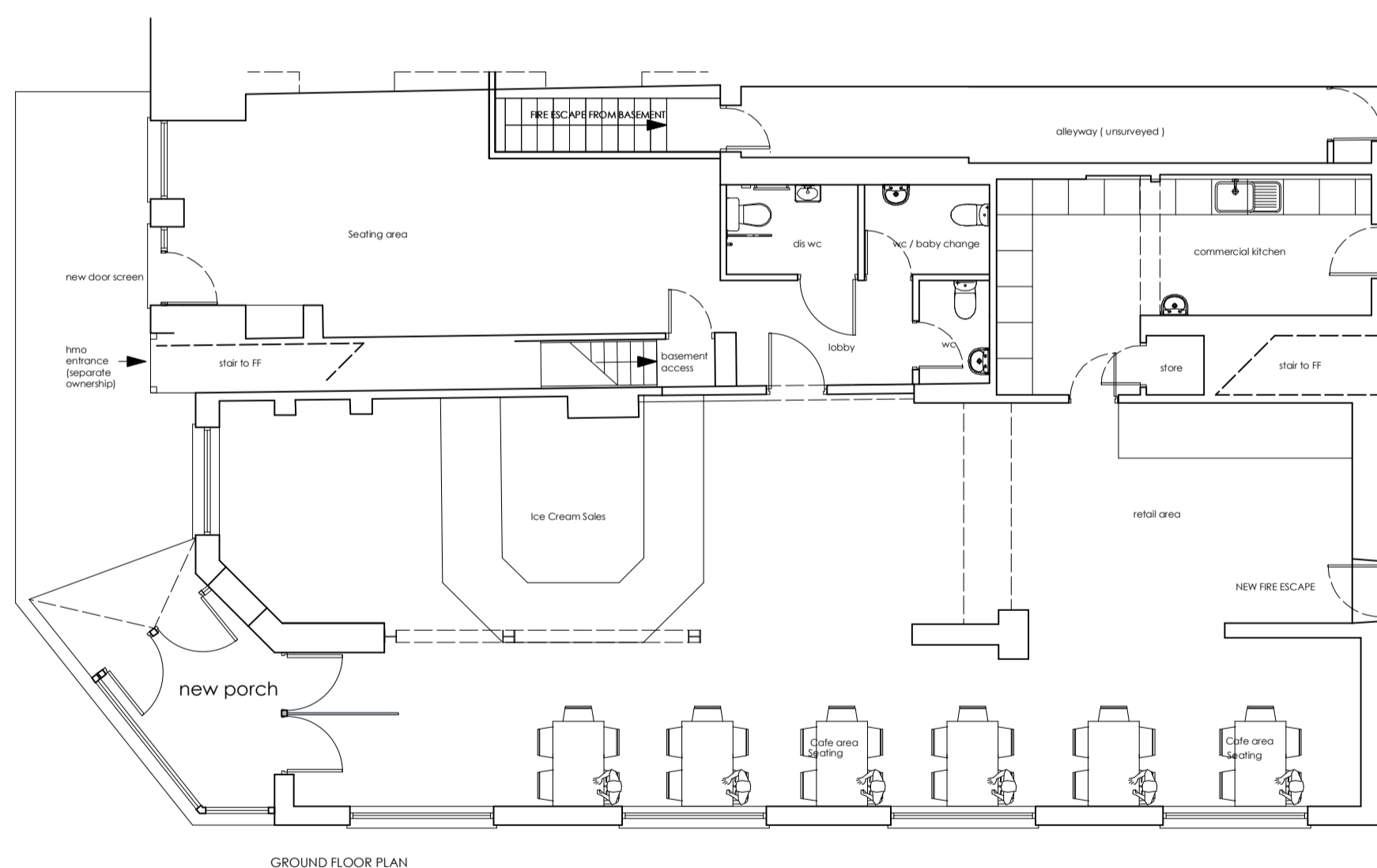

GROUND FLOOR PLAN

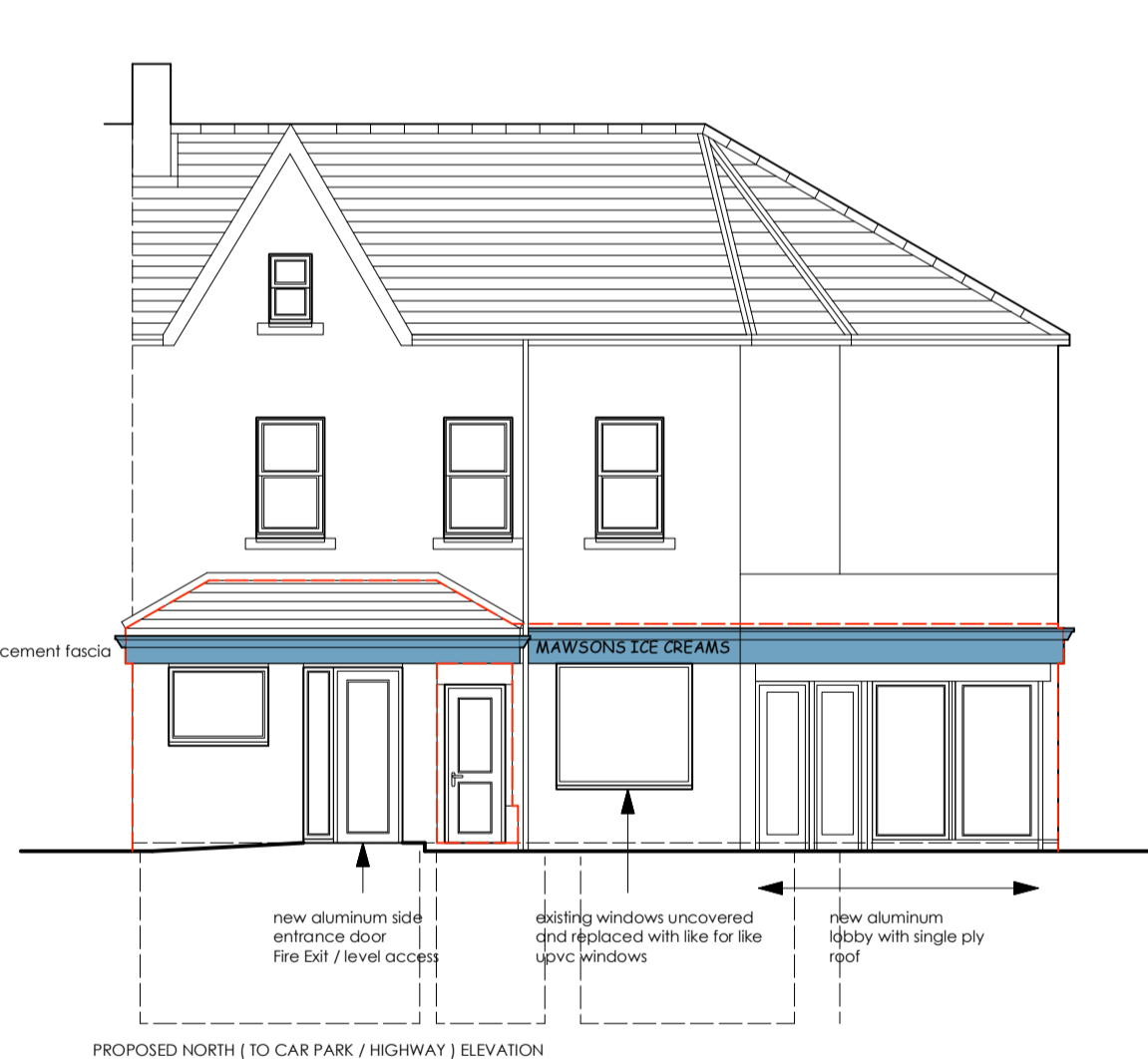

PROPOSED NORTH (TO CAR PARK / HIGHWAY) ELEVATION

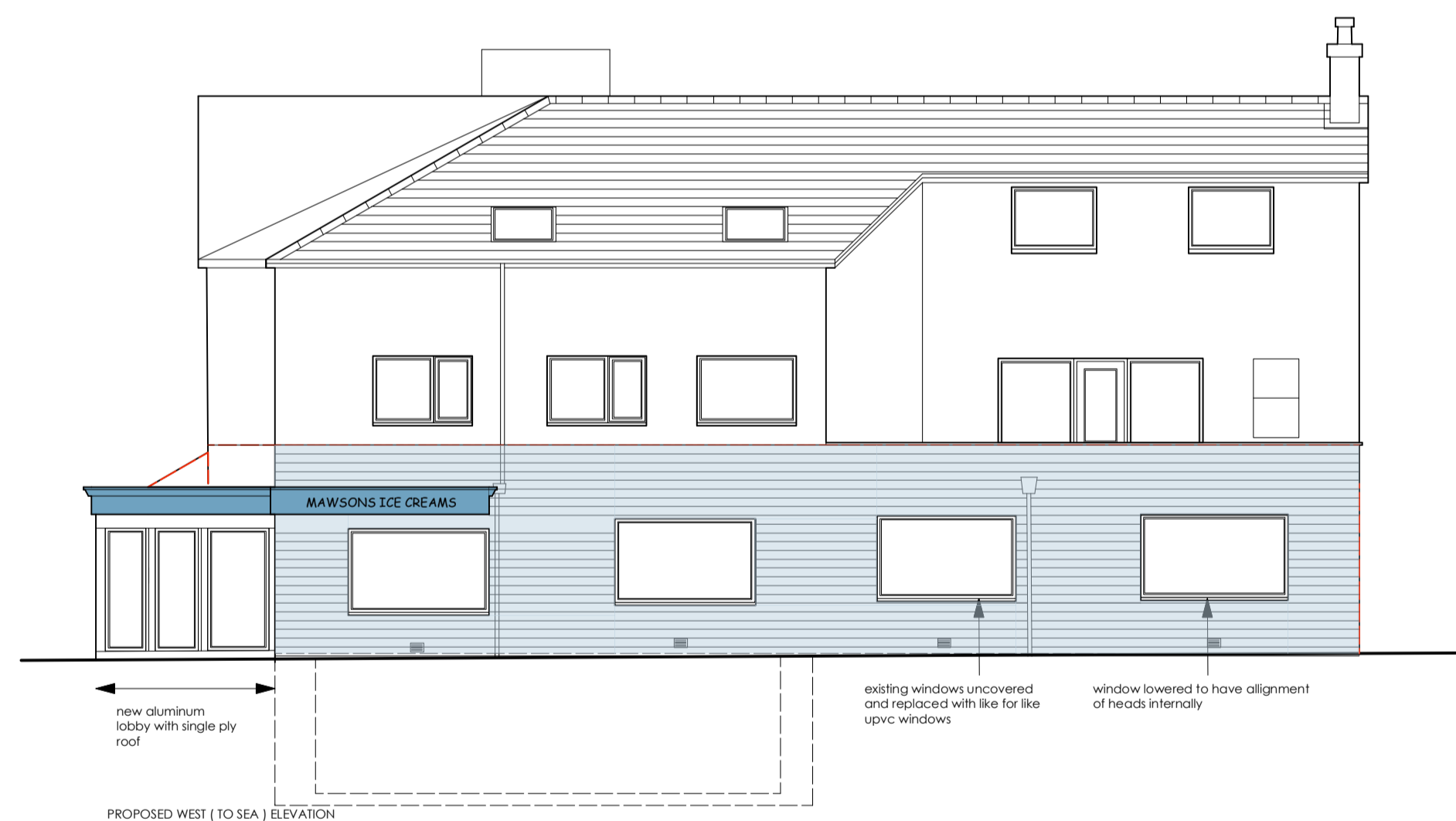

PROPOSED WEST (TO SEA) ELEVATION

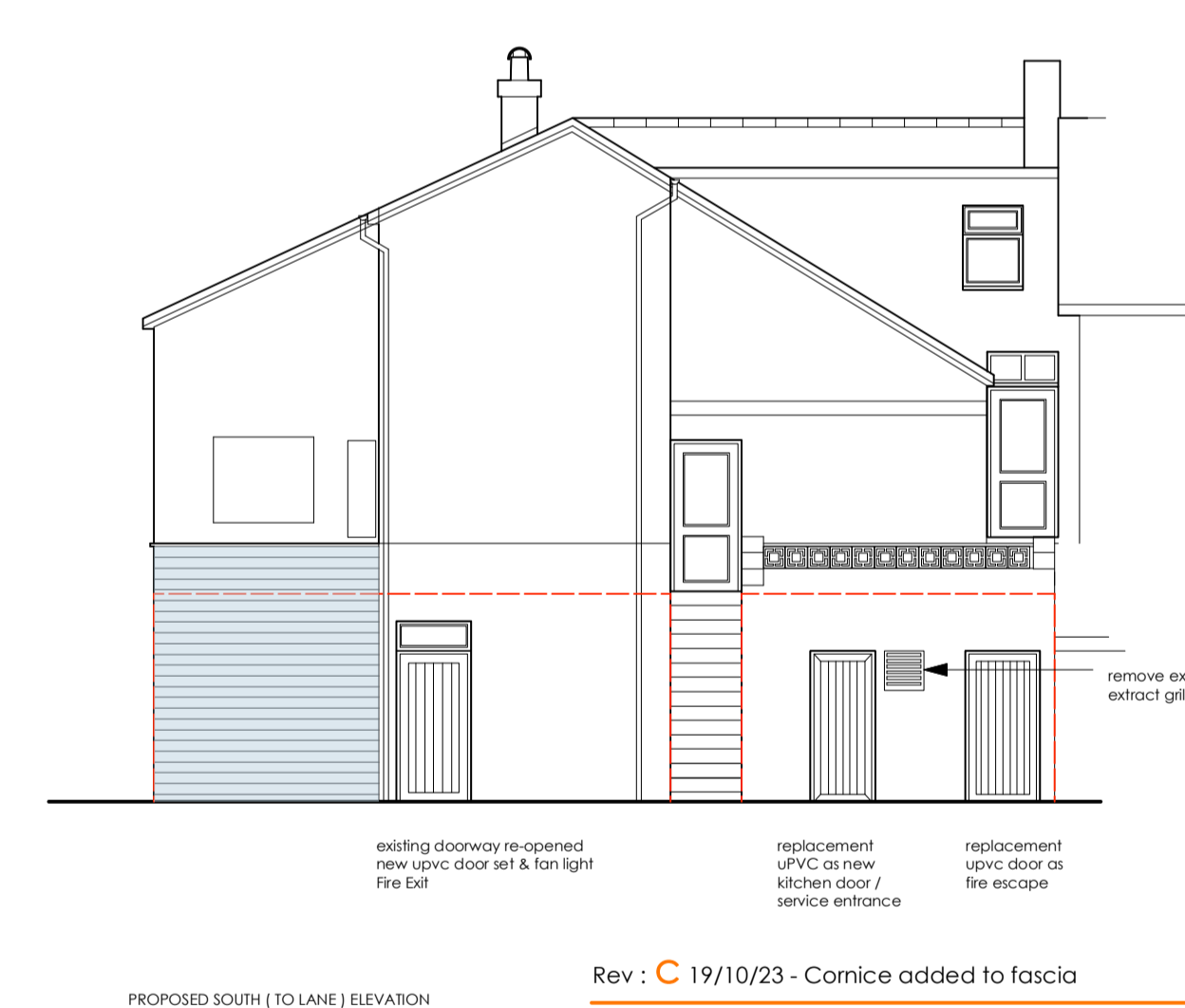

PROPOSED SOUTH (TO LANE) ELEVATION

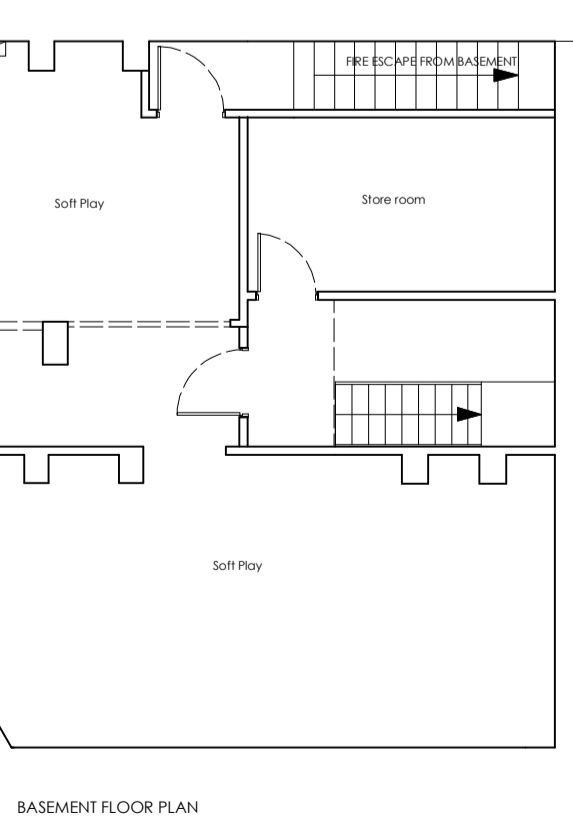

BASEMENT FLOOR PLAN

Rev : C 19/10/23 - Cornice added to fascia

ISSUE -

**FOR PLANNING**

Client -

Mawson Ice Cream

Project -

New Cafe / Shop / Soft play

Location / Postcode / what3words

10/11 South Parade, Seascale  
stant.remains.plantings

Drawing Title - As Existing & Proposed Drawings

|                    |                |          |
|--------------------|----------------|----------|
| Job No - 1369      | Dwg No - 01    | Rev : C  |
| DATE : 23 Nov 2022 | SCALE : 1: 100 | Paper A1 |



E - greenswallow@btinternet.com  
M - 07970 96 41 84  
Registered Office : Green Swallow North Limited,  
Swallow Barn, Blindcrake, Cumbria, CA13 0QP  
ALL DIMENSIONS TO BE CHECKED ON SITE  
FIGURED DIMENSIONS TO BE TAKEN IN PREFERENCE  
TO SCALED DIMENSIONS  
copyright Green Swallow North Limited