

Proposed Floor Plan

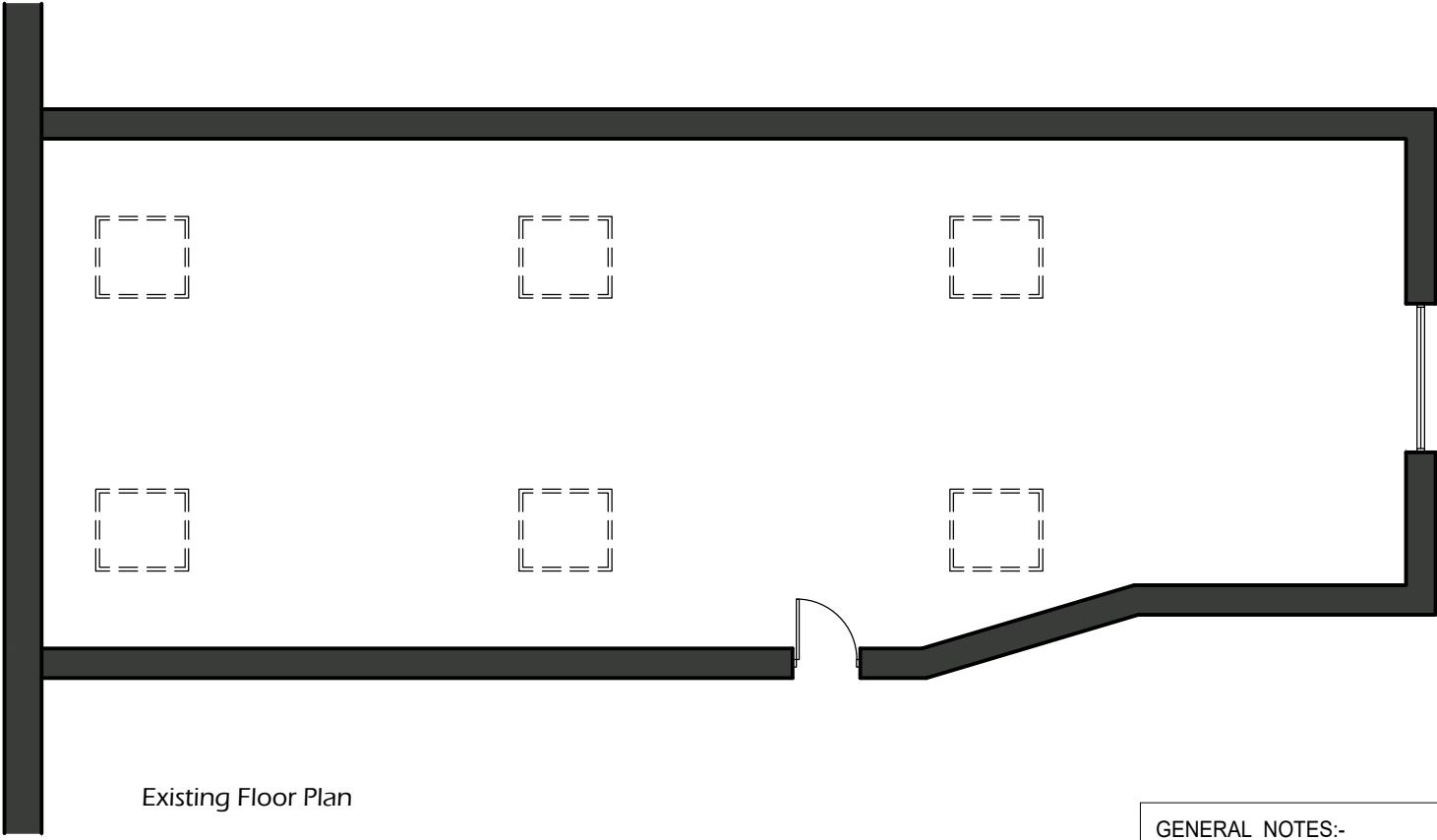

Existing Floor Plan

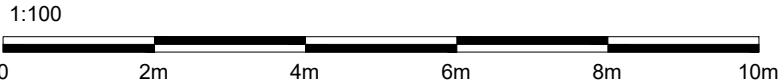

GENERAL NOTES:-
All workmanship & materials to comply with Building Regulations, British Standards, Codes of Practice & NHBC requirements, All materials to be fixed, applied or mixed in accordance with manufacturers instructions or specifications.
All materials shall be suitable for their purpose.
The contractor shall take into account everything necessary for the proper execution of the works, to the satisfaction of the Building Inspector whether or not indicated on the drawing.
CHECK ALL MEASUREMENTS ON SITE DO NOT SCALE FROM THIS DRAWING.

Client Name		Petersburgh Farm	
Drawing Title		Existing & Proposed Plans	
Job		Petersburgh Farm Beckermet	
		THE LAKELAND DESIGN SERVICE	
Drawn By LW		Date 01/11/2024	
Checked By -		Scale 1:100 @A3	
Drawing Number PF-2493-02		Revision A	
© The Lakeland Building Group Ltd			
Unit 9 Westmorland Business Park, Kendal, Cumbria, LA9 6NS			
Tel 01539 724657			
e: info@lakelandbuildinggroup.co.uk			