

Proposed East Elevation

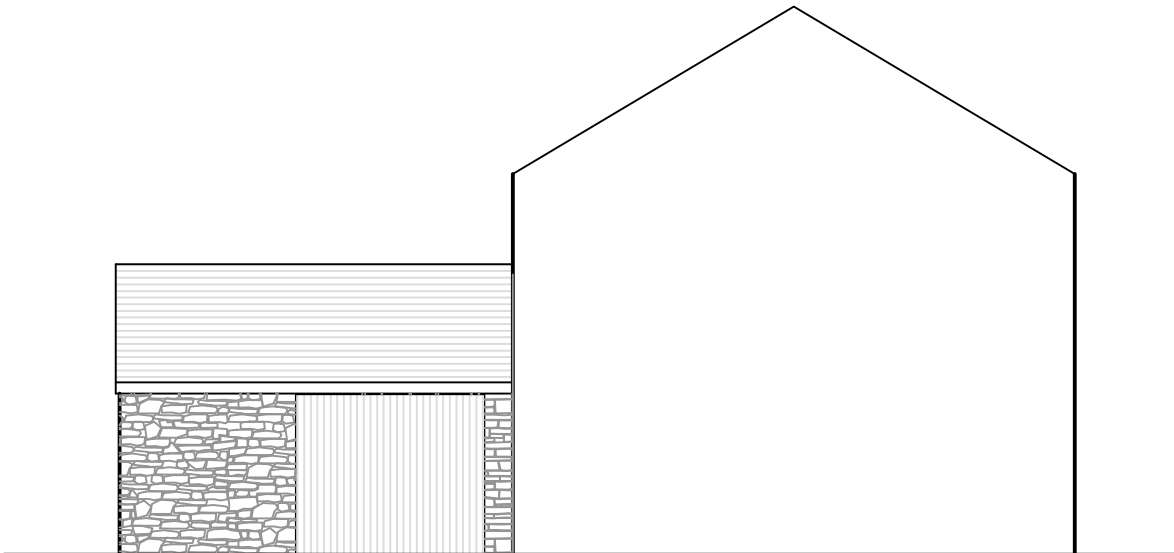

Proposed South Elevation

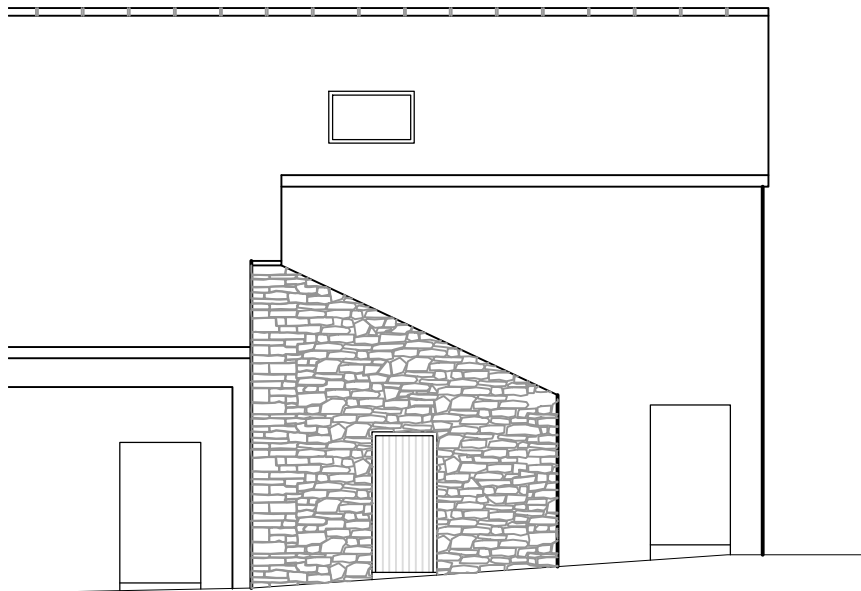

Existing East Elevation

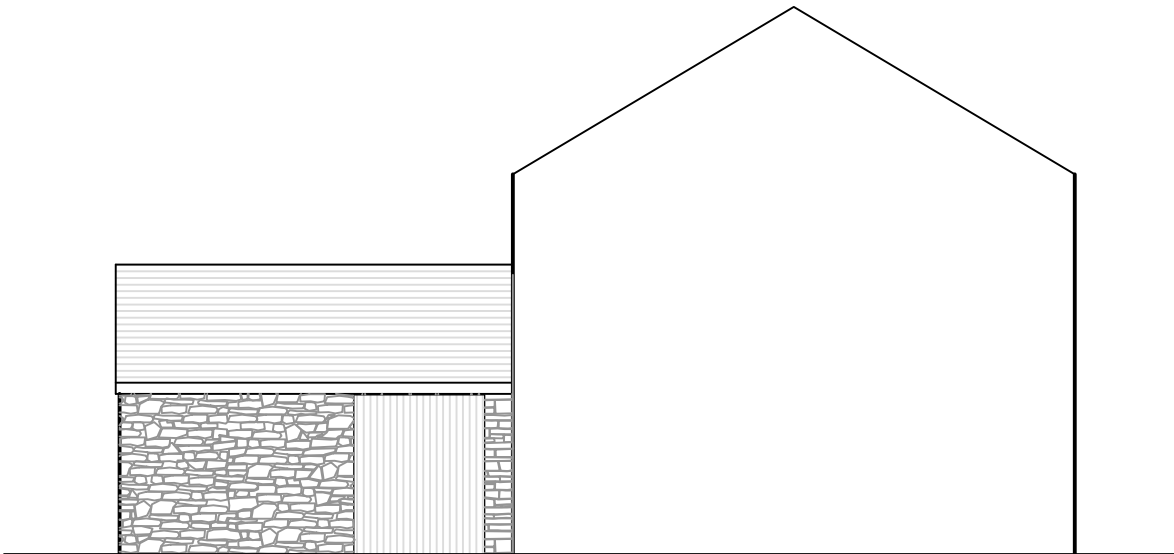

Existing South Elevation

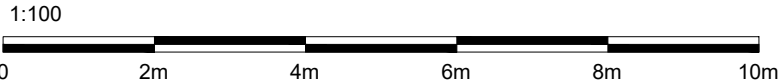

**GENERAL NOTES:-**  
All workmanship & materials to comply with Building Regulations, British Standards, Codes of Practice & NHBC requirements, All materials to be fixed, applied or mixed in accordance with manufacturers instructions or specifications.  
All materials shall be suitable for their purpose.  
The contractor shall take into account everything necessary for the proper execution of the works, to the satisfaction of the Building Inspector whether or not indicated on the drawing.  
**CHECK ALL MEASUREMENTS ON SITE DO NOT SCALE FROM THIS DRAWING.**

|                               |  |                                       |  |  |   |
|-------------------------------|--|---------------------------------------|--|--|---|
| Client Name                   |  | Petersburgh Farm                      |  | Revisions  |   |
| Drawing Title                 |  | Existing & Proposed Garage Elevations |  | -  | - |
| Job                           |  |                                       |  | THE<br><b>LAKELAND</b><br>DESIGN SERVICE   |   |
| Petersburgh Farm<br>Beckermat |  |                                       |  |  |   |
| Drawn By LW                   |  | Date 01/11/2024                       |  | © The Lakeland Building Group Ltd<br><br>Unit 9 Westmorland Business Park, Kendal, Cumbria, LA9 6NS<br>Tel 01539 724657<br>e: info@lakelandbuildinggroup.co.uk |   |
| Checked By -                  |  | Scale 1:100 @A3                       |  |  |   |
| Drawing Number                |  | Revision                              |  |  |   |
| PF-2493-08                    |  | -                                     |  |  |   |