

- NOTES:**
1. THIS DRAWING IS COPYRIGHT AND MUST NOT BE REPRODUCED WITHOUT THE WRITTEN PERMISSION OF PETTIT SINGLETON ASSOCIATES.
  2. THIS DRAWING SHALL BE READ IN CONJUNCTION WITH ALL LATEST ARCHITECTS DRAWINGS. BEFORE COMMENCING WORK, ANY DISCREPANCY BETWEEN THE DRAWINGS AND THE SPECIFICATION SHALL BE BROUGHT TO THE ATTENTION OF THE ENGINEER, PETTIT SINGLETON ASSOCIATES.
  3. DO NOT SCALE THE POSITION OF ANY ITEM OF EQUIPMENT OR OUTLET ON THIS DRAWING.
  4. THERE SHALL BE NO CHANGES TO THE PROPOSALS WITHOUT THE AGREEMENT OF THE ENGINEER.
  5. ALLOW A DOUBLE PIPE SET WHEREVER PIPES PASS THROUGH WALLS, FLOORS AND CEILINGS TO ALLOW FOR POSSIBLE STRUCTURAL OBSTRUCTIONS.
  6. DRAIN COCKS TO BE INSTALLED AT LOW POINTS AND AIR VENTS AT ALL HIGH POINTS.
  7. ALL WORKS TO BE FULLY IN ACCORDANCE WITH LOCAL AND MODEL BYE-LAWS AND GAS SAFETY REQUIREMENTS.
  8. ALL STEEL WORK FOR THE SUPPORT OF PLANT AND PIPEWORK SHALL BE PROVIDED BY THE MECHANICAL CONTRACTOR.
  9. ALL PIPEWORK PASSING THROUGH WALLS AND FLOORS SHALL BE SLEEVED.
  10. ALL NEW PIPEWORK TO BE PAINTED PRIOR TO INSULATION.
  11. CONTRACTOR TO INCLUDE FOR CO-ORDINATING HIS WORK WITH ALL OTHER TRADES.
  12. ALL PIPEWORK PASSING THROUGH FIRE BARRIERS AND WALLS SHALL PASS THROUGH FIRE SLEEVES.
  13. CONTRACTOR TO INCLUDE IN HIS TENDER FOR ALL DRAINING DOWN AND REFILLING OF THE SYSTEM IN ORDER TO COMPLETE THE WORKS.
  14. CONTRACTOR SHALL ALLOW FOR ALL ADDITIONAL FITTINGS AND BENDS NECESSARY TO AVOID EXISTING PIPEWORK ETC.
  15. CONTRACTOR TO INCLUDE FOR ALL EXPOSED PIPEWORK TO BE INSULATED AND BOXED IN. ALL BOXING TO BE PAINTED OUT TO MATCH SURROUNDINGS.

**HEATING LEGEND**

- PIPE JOINT
- PIPE DROP
- PIPE RISE
- RADIATOR
- PIPEWORK IN FLOOR VOID
- PIPEWORK AT LOW LEVEL
- PIPEWORK AT HIGH LEVEL
- PIPEWORK IN CEILING VOID
- ▨ ELECTRIC UNDERFLOOR HEATING

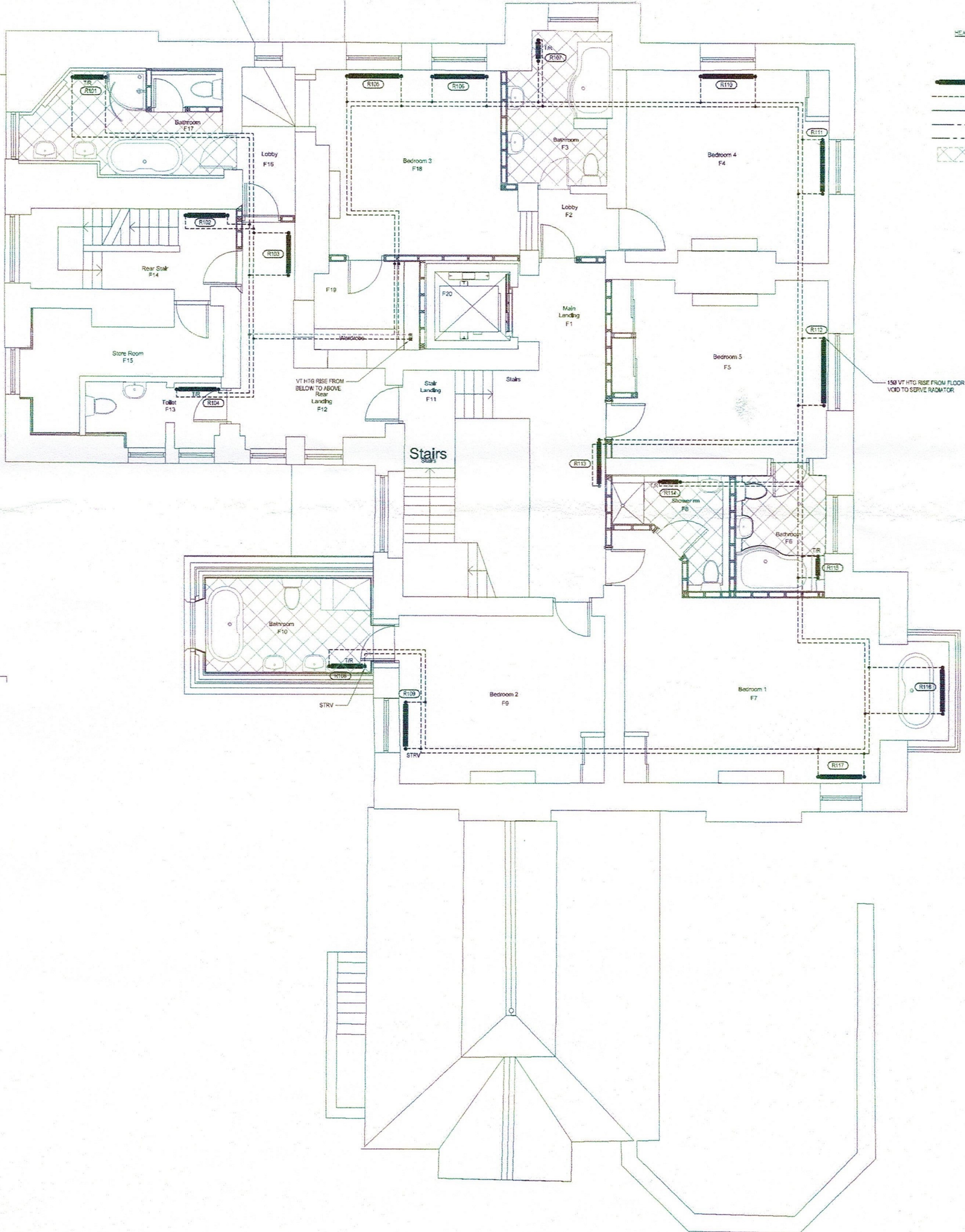

Rev.	Date	Details	Ins.	GENERAL NOTES
01	25/07/18	PRELIMINARY ISSUE	KM	

This drawing is copyright and may not be altered, reproduced or used other than for the contract work for which it is intended without the written consent of Pettit Singleton.

The purpose of this drawing when issued as a tender drawing is to enable tenders to interpret accurately the design and to submit competitive tenders for the work.

This drawing shall be read in conjunction with the tender specification(s).

Do not scale this drawing. If in doubt, ask before acting.

10-11 Navigation Business Village,  
Navigation Way, Preston, PR2 2YP  
T: 01773 722010  
E: info@psa.co.uk

Warwick Mill Business Centre,  
Warwick Bridge, Carlisle, CA4 9PR  
T: 01203 564403  
E: info@psa.co.uk



PRELIMINARY  
 APPROVAL/COMMENT  
 TENDER  
 CONSTRUCTION

JUL 18 1:50 @ A1

DUNNINGWELL LTD  
 DUNNINGWELL HOUSE  
 Existing and Proposed  
 First Floor Plan (no alterations proposed)