

existing plan

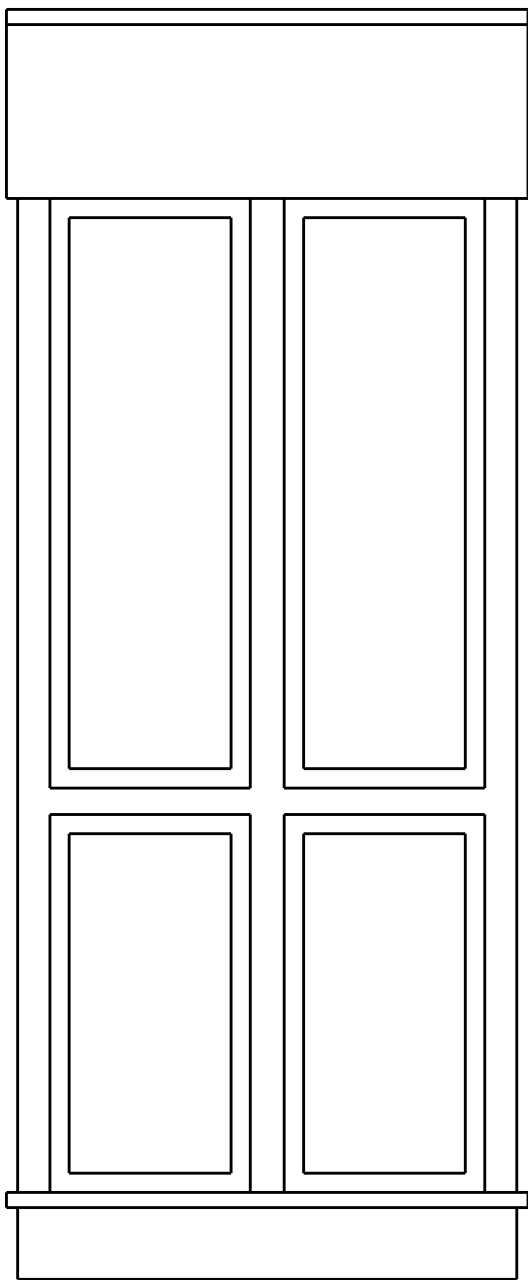

existing front elevation

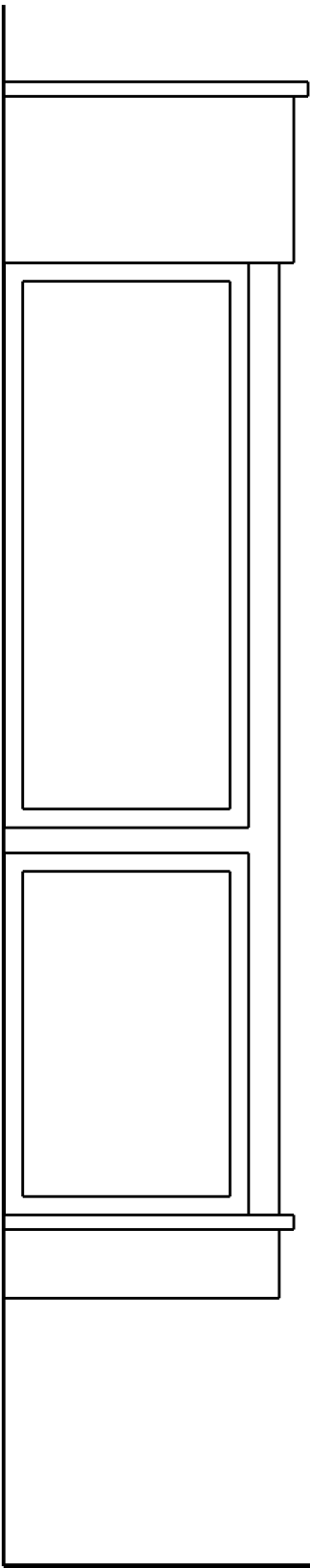

existing side elevation

Rev 01 jan 2022 First issue

| SCALE | | | | 0 | 1m | 2m | 3m | 4m | | | |
|--|--|--|--|--|----|----|----|--|--|---|--|
| <div>This scheme is subject to town planning and all other necessary consents.</div> | | | | <div>Client</div> | | | | <div>Scale: 1:20 @ A3</div> | | <div>Richard J Lindsay Home Dale Low Scales Wigton CA7 3NE email: calvadesign46@gmail.com Mob : 07921 949618</div> | |
| <div>Dimensions, area and levels where given are only approximate and subject to site survey. All dimensions are to be checked on site. Any discrepancies or variations are to be reported to the client before work commences. Figured dimensions only are to be taken from this drawing.</div> | | | | <div>Job Title Proposed new glazed door/balcony detail at Harbourside Flats, Whitehaven</div> | | | | <div>Date: Drawn:</div> <div>jan 2022</div> | | | |
| <div>This drawing is to be read in conjunction with all relevant consultants' and/or specialists drawings/documents and any discrepancies or variations are to be notified to the client before the affected work commences.</div> | | | | <div>Drawing Title</div> | | | | <div>Job No: Drwg No: Rev:</div> <div>331 01001 01</div> | | | |
| | | | | <div>Existing plan and elevations</div> | | | | | | | |