

**2 Church Walk, Millom
LA18 5BZ**

Drawing No: 21EP

EXISTING PLANS

Version: 1.0

Date: 24/4/23

Drawn by: Marc Almond

Phone: 079 6318 4578

Email: marc.s.almond@gmail.com

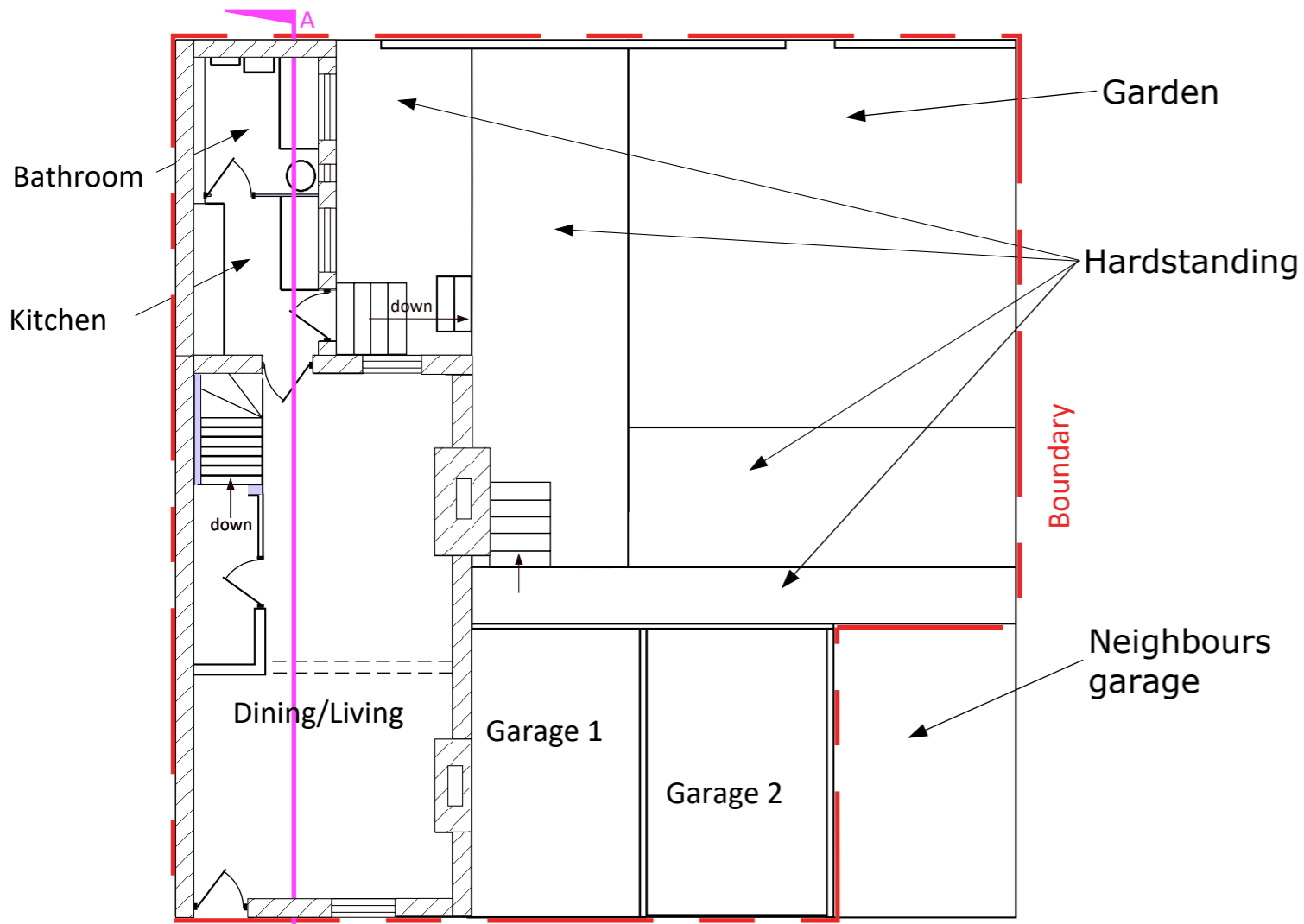

Ground Floor

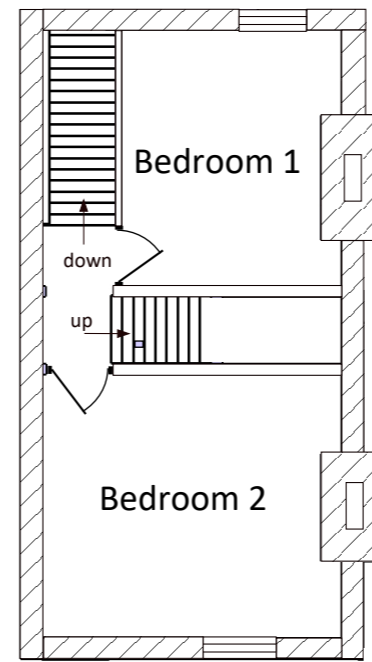

First Floor

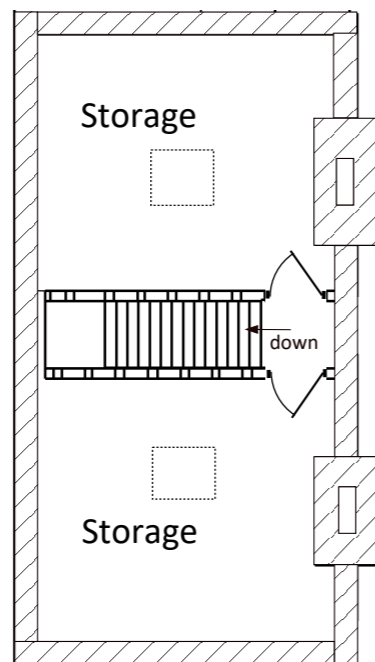

Second Floor

Key

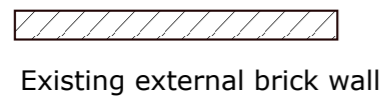

Existing external brick wall

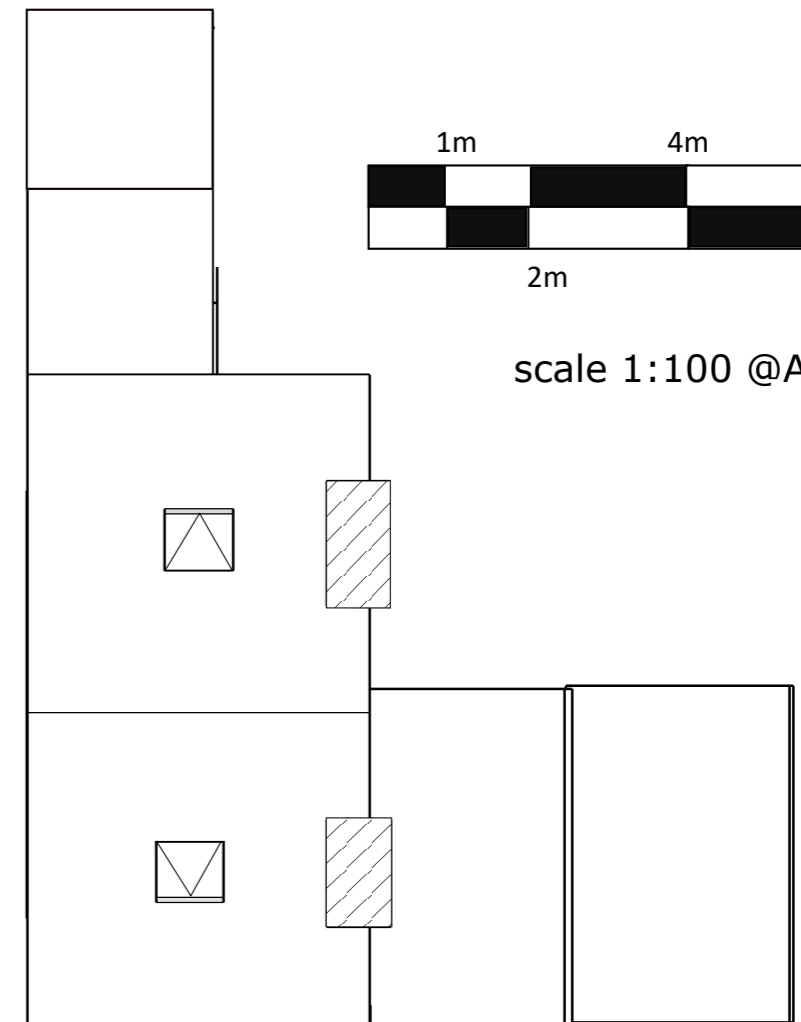

Roof Plan

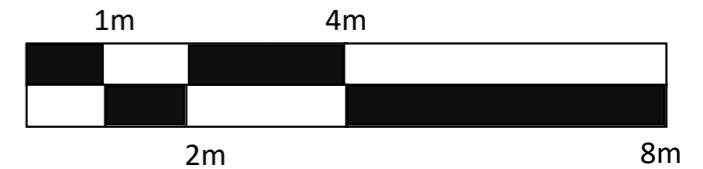
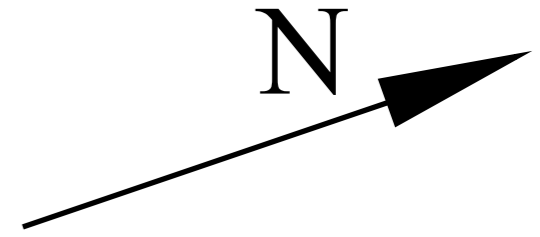

scale 1:100 @A3