

30 QUEENS CLOSE, WHITEHAVEN
 REPLACEMENT PORCH for A. SPENCER 2 of 2

WINDOWS/DOOR - UPVC TO MATCH, WITH
 SEALED LOW'E' COATED DG. UNITS (16MM.
 AIR GAP) WITH DRAUGHT SEALING STRIPS,
 & BEDDED & SEALED WITH MASTIC.
 ALL GLAZING TO BS 6206: 1981

NB. THESE DRAWINGS ARE FOR
 THE SOLE PURPOSE OF OBTAINING
 COPENLAND BC PLANNING &
 DG. REGS. APPROVALS

NB. ALL NEW ELECTRICAL
 WORK TO BE DESIGNED,
 INSTALLED, INSPECTED AND
 TESTED IN ACCORDANCE
 WITH IEE WIRING REGS. 18TH
 EDITION.
 THE WORKS ARE TO BE UNDER-
 TAKEN BY AN INSTALLER,
 REGISTERED UNDER A SUITABLE
 CERTIFICATION SCHEME OR
 ALTERNATIVELY BY A SOLEP
 PERSON WITH A CERTIFICATE
 OF COMPLIANCE PRODUCED
 TO REG. CONTROL UPON
 COMPLETION OF THE WORKS.

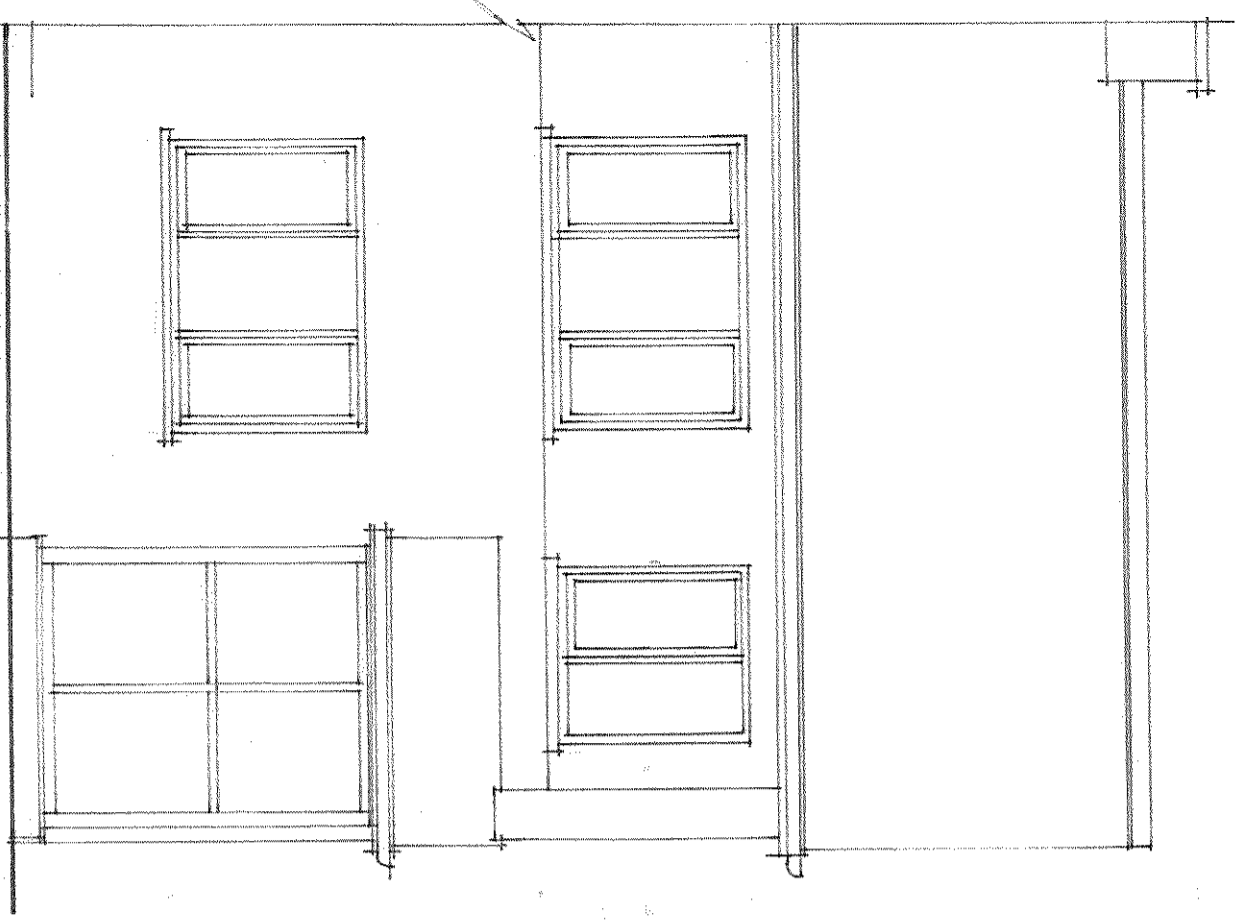

EXISTING FRONT

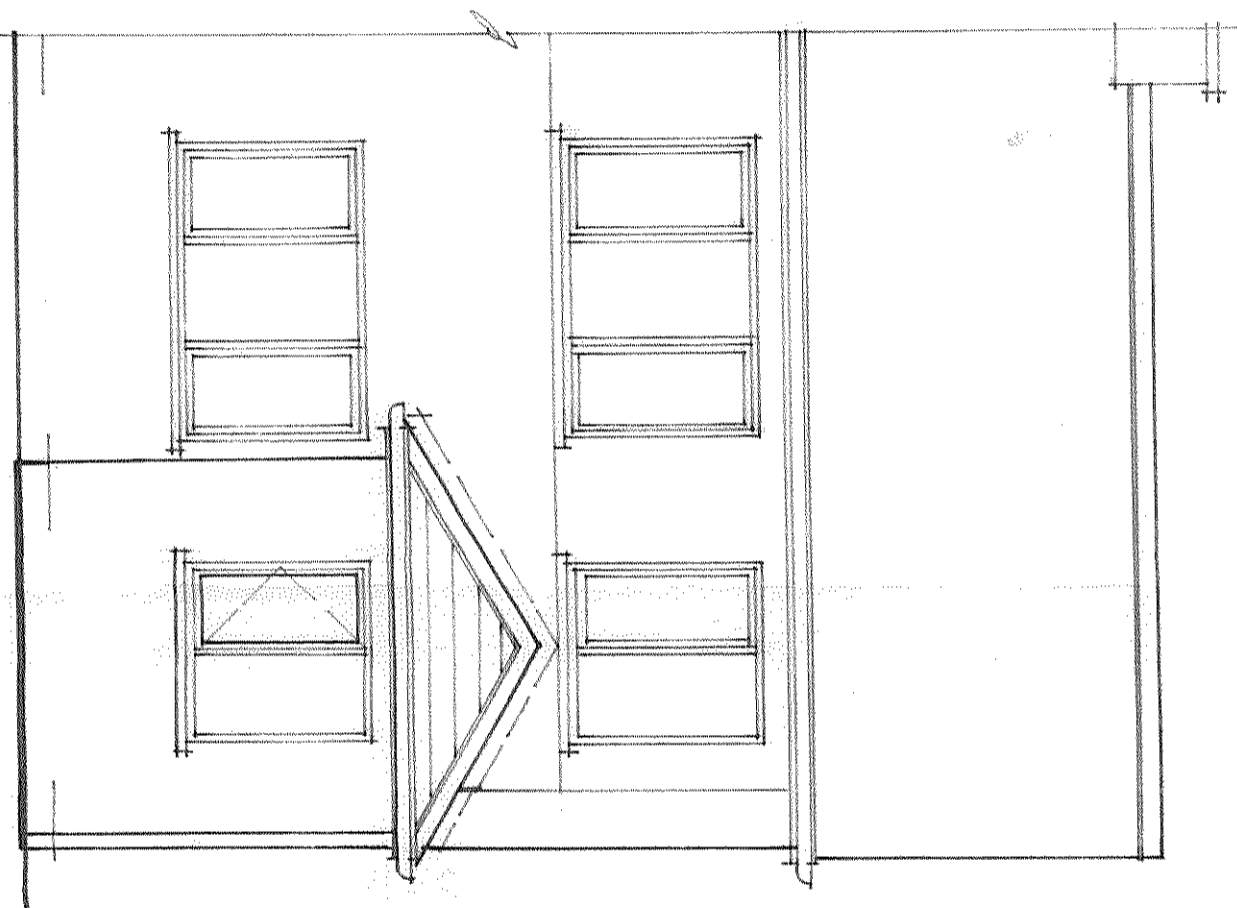

FRONT

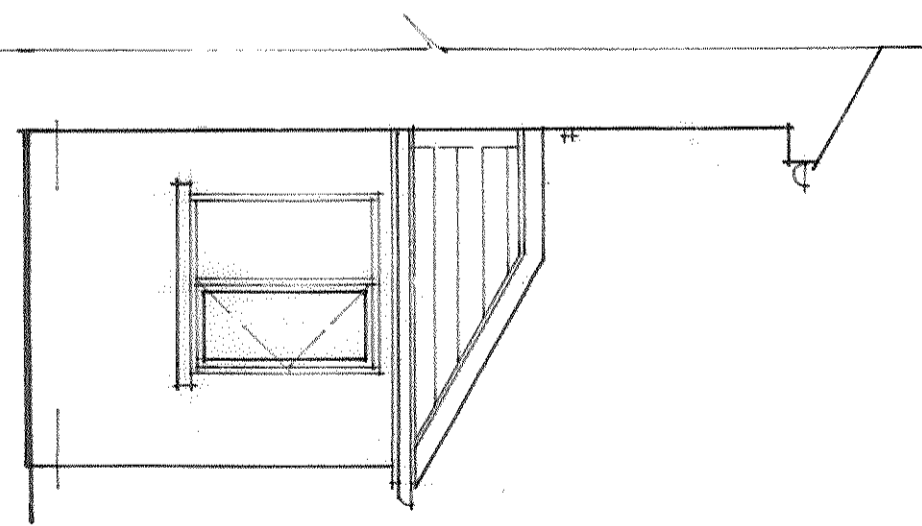

SIDE

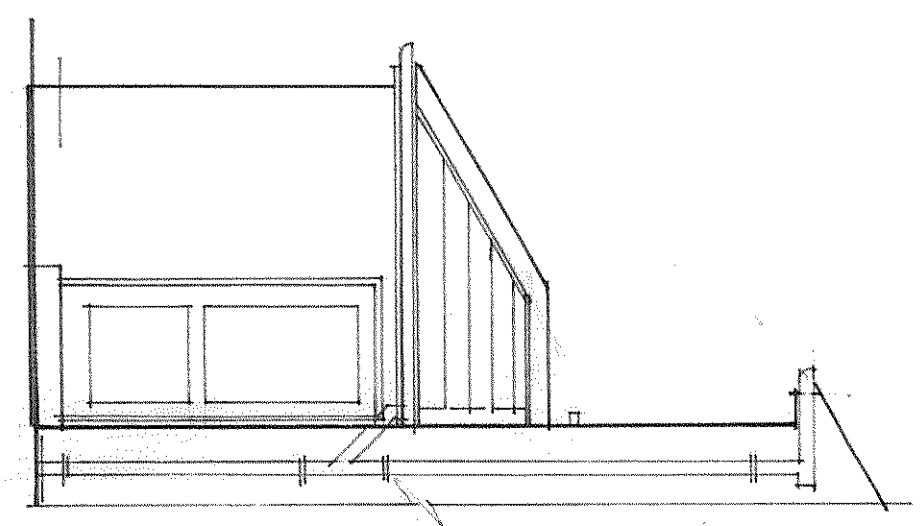

SIDE

ELEVATIONS 1:50

