

existing front elevation

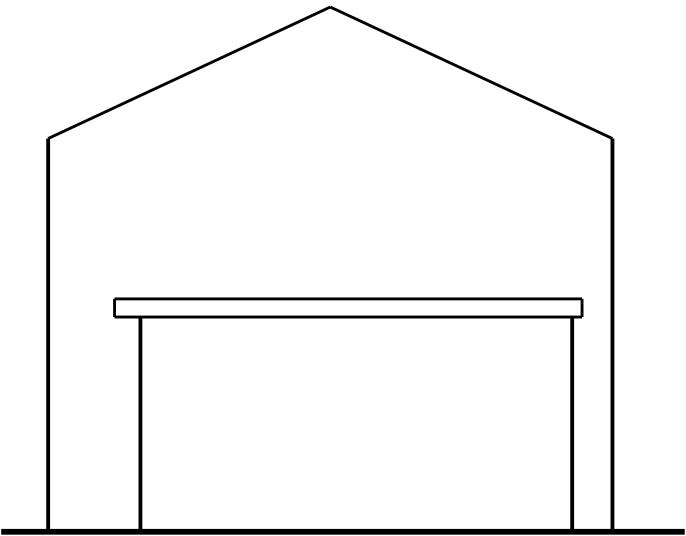

existing end elevation

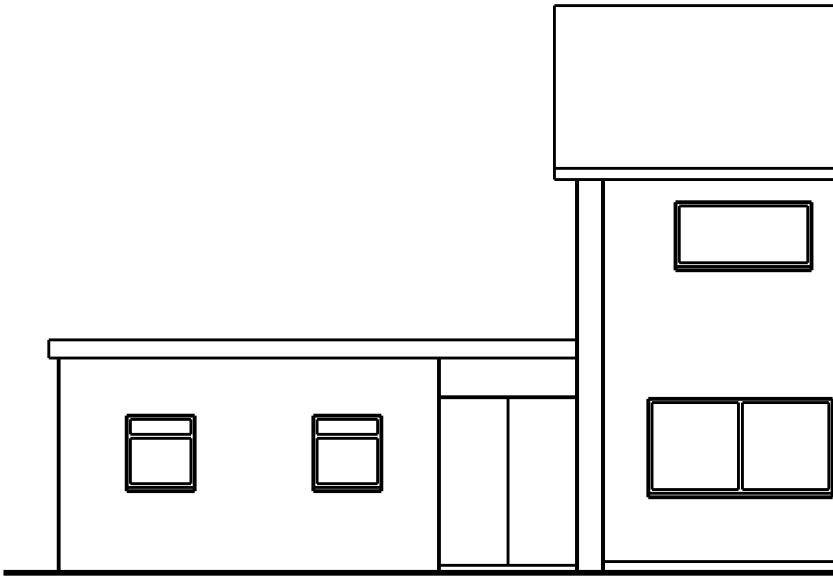

existing rear elevation

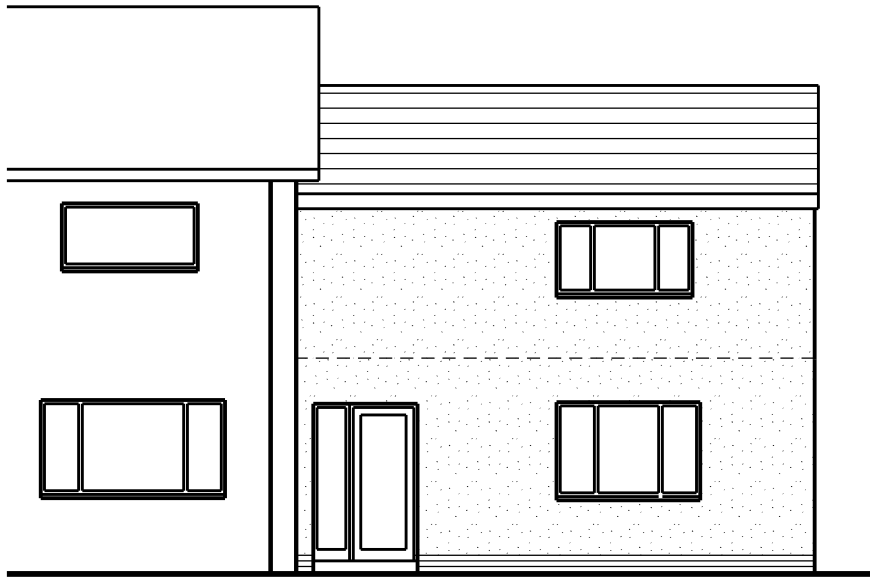

proposed front elevation

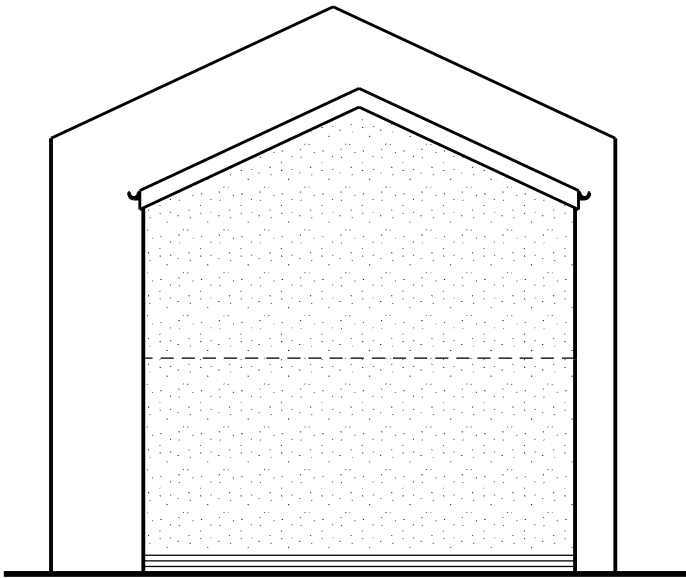

proposed end elevation

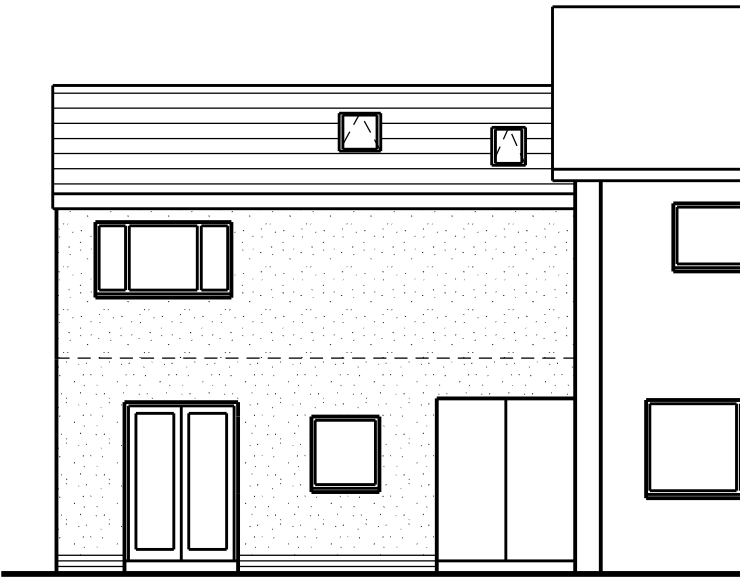

proposed rear elevation

SCALE

0

1m

2m

3m

4m

5m

10m

15m

20m

25m

30m

35m

This scheme is subject to town planning and all other necessary consents.

Dimensions, area and levels where given are only approximate and subject to site survey. All dimensions are to be checked on site. Any discrepancies or variations are to be reported to the client before work commences. Figured dimensions only are to be taken from this drawing.

This drawing is to be read in conjunction with all relevant consultants' and/or specialists drawings/documents and any discrepancies or variations are to be notified to the client before the affected work commences.

Rev 01 feb 2022 First issue

Rev 02 feb 2022 Door added to rear elevation

Rev 03 mar 2022 Updated in line with revised plans

Rev 04 apr 2022 Updated in line with revised plans

Client

Mr. V. Towle and Miss S Weston

Job Title

Proposed family annexe at 4 Highfield Cl Seascale

Drawing Title

Existing and proposed elevations

Scale: 1:100 @ A3/1:50 @ A1

Date: feb 2022

Job No: 335

Drawn:

Drwg No: 02001

Rev: 04

Richard J Lindsay
Home Dale
Low Scales
Wigton
CA7 3NE
email: calvadesign46@gmail.com
Mob : 07921 949618