

existing front elevation

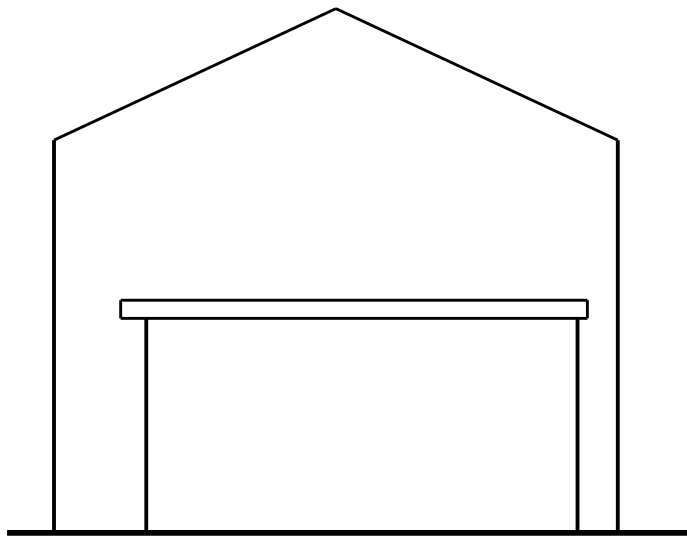

existing end elevation

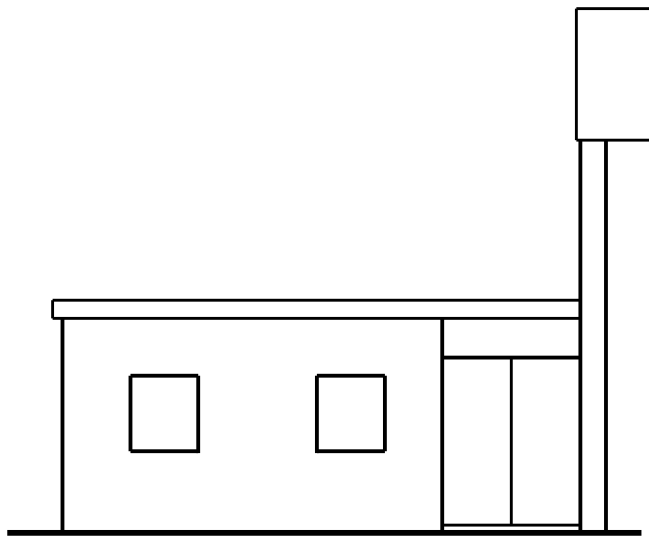

existing rear elevation

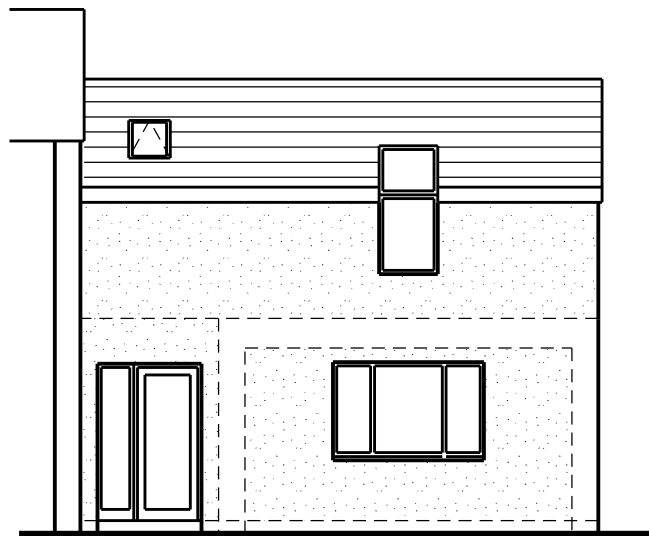

proposed front elevation

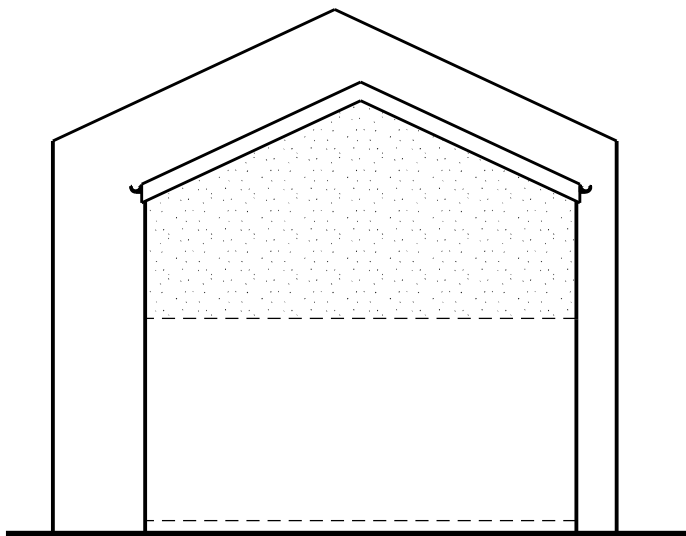

proposed end elevation

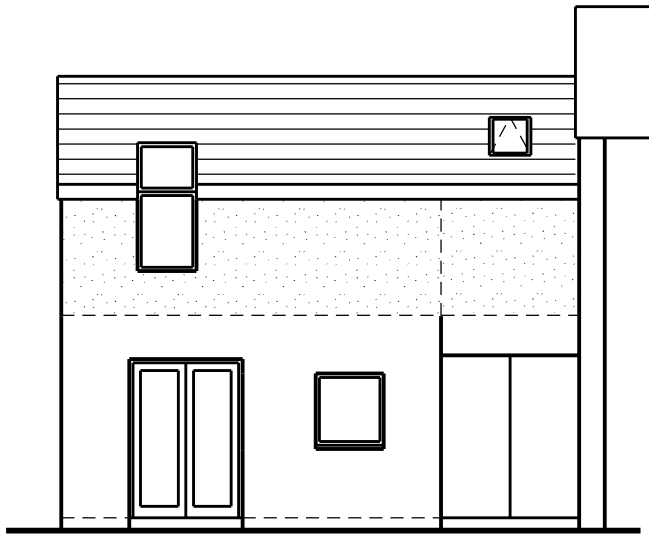

proposed rear elevation



This scheme is subject to town planning and all other necessary consents.

Dimensions, area and levels where given are only approximate and subject to site survey. All dimensions are to be checked on site. Any discrepancies or variations are to be reported to the client before work commences. Figured dimensions only are to be taken from this drawing.

This drawing is to be read in conjunction with all relevant consultants' and/or specialists drawings/documents and any discrepancies or variations are to be notified to the client before the affected work commences.

Rev 01 feb 2022 First issue  
Rev 02 feb 2022 Door added to rear elevation

Client Mr. V. Towle and Miss S Weston  
Job Title Proposed family annexe at 4 Highfield Cl Seascale  
Drawing Title Existing and proposed elevations

Scale: 1:100 @ A3/1:50 @ A1  
Date: feb 2022 Drawn:  
Job No: 335 Drwg No: 02001 Rev: 02

Richard J Lindsay  
Home Dale  
Low Scales  
Wigton  
CA7 3NE  
email: calvadesign46@gmail.com  
Mob : 07921 949618