

- Notes**
- External walls to have Ivory K-Rend finish
 - External windows and doors to be white Upvc, Roof lights as indicated RL in grey
 - Roof finished with Grey slate/ Russel MorayTLE concrete tiles
 - Foul water drains connected to existing system currently on mains supply
 - Rain water goods to be black Upvc connected to soakaway system within the site

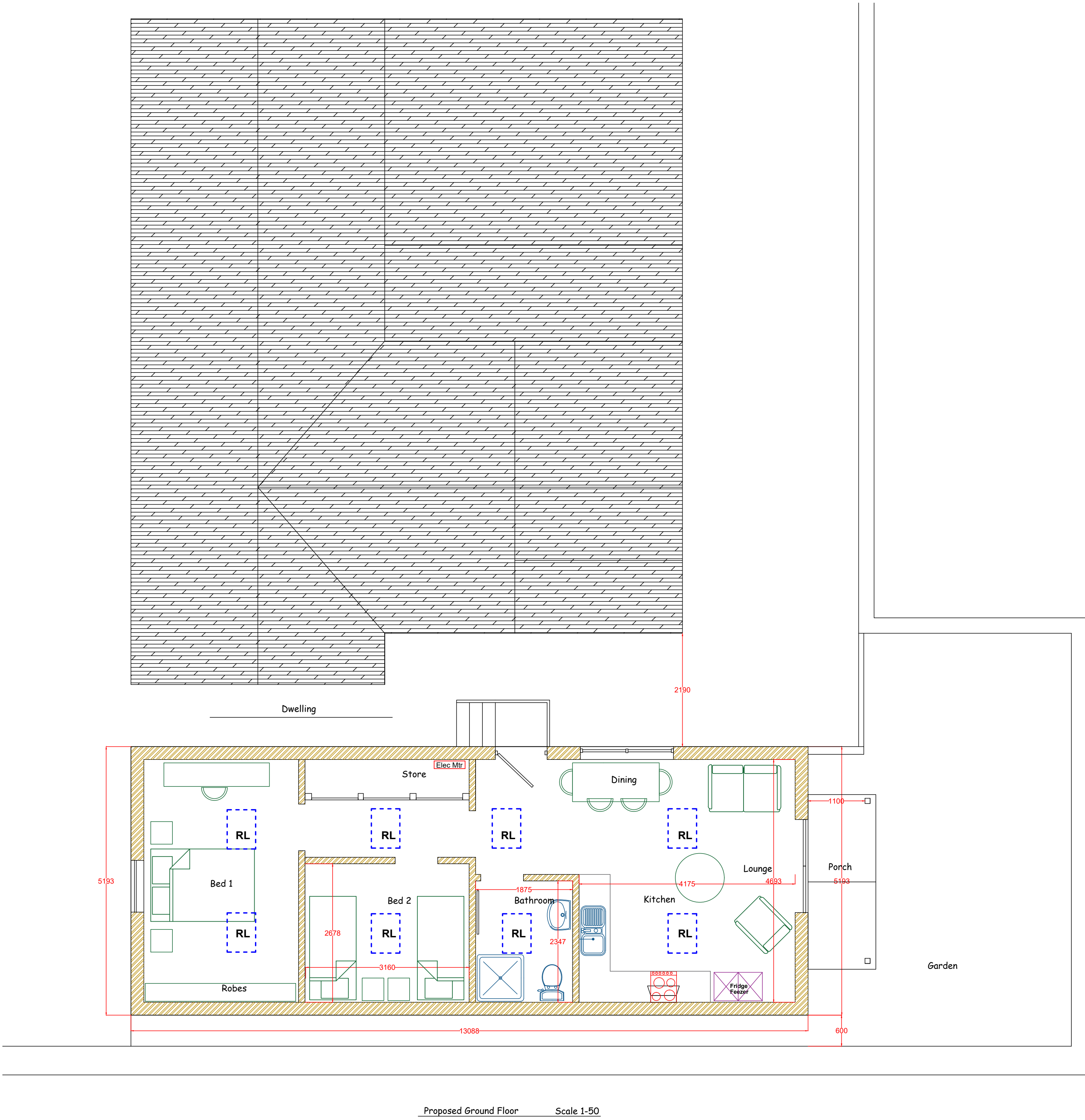
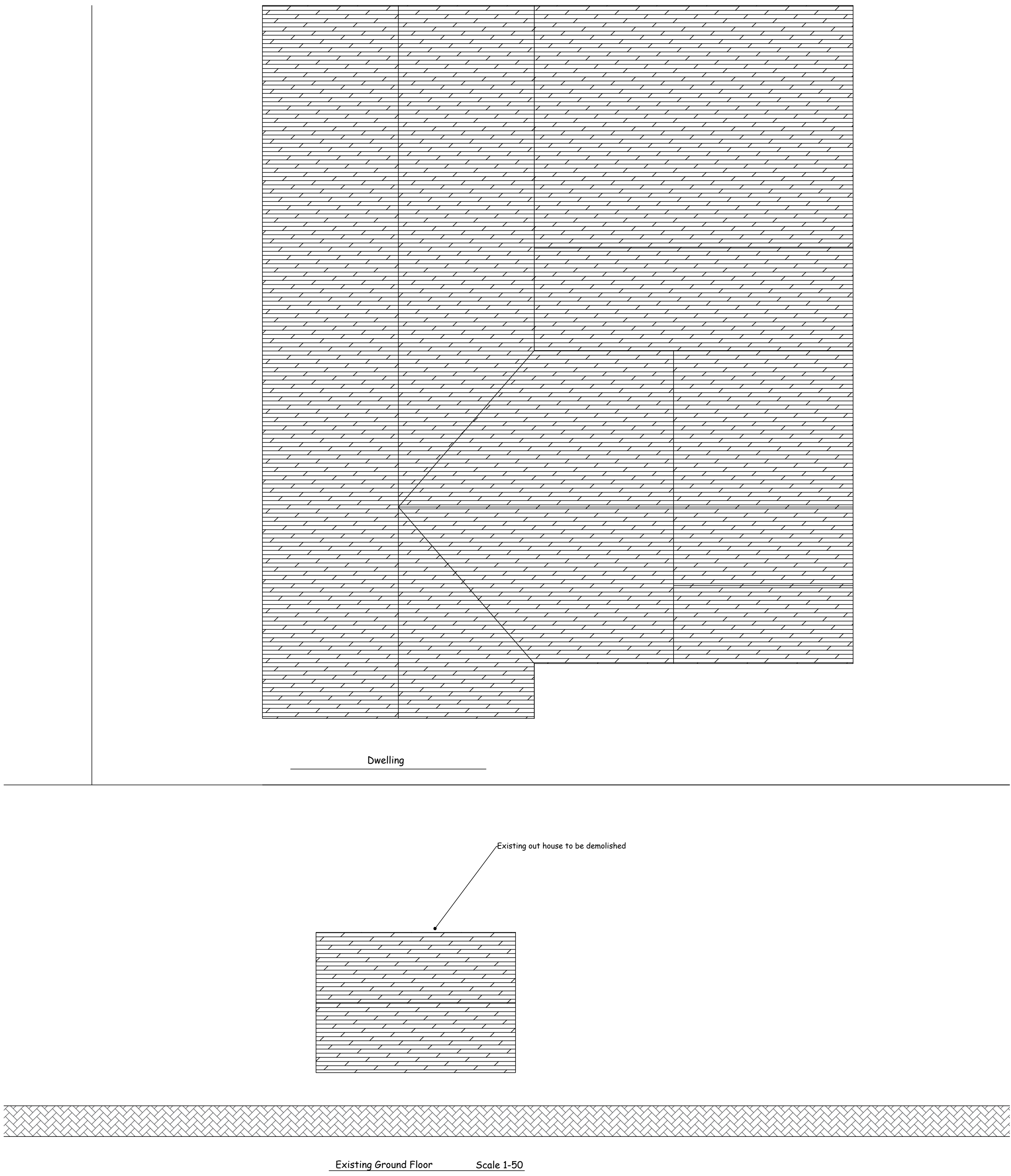

LoftHouse Architectural
Complete Architectural Service
Domestic / Industrial / Commercial / Agricultural

Phone: 07860280074
E-Mail: tony.la247@outlook.com
www.lofthousearchitectural.co.uk

CLIENT NAME
C & S Macmillan

PROJECT TITLE
Annex to Sommerby
Beach Rd. St. Bees Whitehaven
Cumbria CA27 0EN

DRAWING TITLE
Elevations/Floors

DRAWN BY
Picasso

DATE
30th May 2022

CHECKED BY
Angelo

DRAWING NO.
028-29/PR EX EL BP NT

SCALE
As Shown

REVISION DATE

This drawing is copyright and not to be copied without written permission from the architect.
Drawing not to be scaled for material quantities as all dimensions to be checked on site.
Architect to be informed in writing of any discrepancies.
Work should not proceed until checks are complete.