

AP Elevation 1(From Lonsdale terrace)

1 : 100

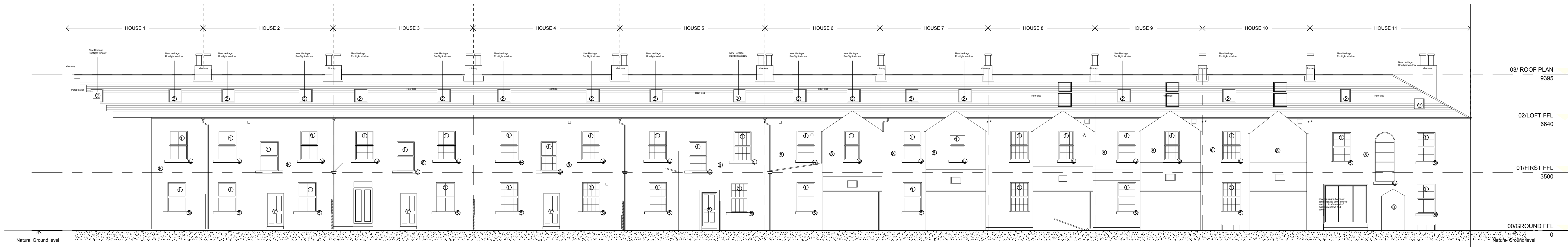

AP Elevation 2 (From Rear)

1 : 100

- KEY
- EXISTING WINDOW TO BE REPAIRED/REPLACED. WINDOWS TO BE SUBJECT TO CONDITION
 - EXISTING ROOFLIGHT WINDOW TO BE REPLACED WITH NEW DOUBLE GLAZED OPENABLE CONSERVATION ROOFLIGHT WINDOW
 - EXISTING RENDERED CHIMNEY AND VENTS TO BE RETAINED AS EXISTING AND REPAIRED AS NECESSARY TO MATCH
 - PARAPET WALL TO BE RETAINED AND REPAIRED AS NECESSARY
 - STONE CILL TO BE RETAINED AND REPAIRED AS NECESSARY
 - CAST STONE HOOD MOULD TO BE RETAINED AND REPAIRED AS NECESSARY
 - EXISTING HOUSE ENTRANCE TO BE RETAINED AND REFURBISHED AND REPAIRED AS NECESSARY
 - RENDER REPAIR TO BE UNDERTAKEN TO MATCH EXISTING COLOUR
 - EXISTING GUTTERING AND RAINWATER GOODS TO BE RETAINED AS EXISTING AND REPAIRED AS NECESSARY WITH NEW IMPORTED AS REQUIRED TO MATCH EXISTING
 - EXISTING ROOF TILES TO BE RETAINED AND REPAIRED AS NECESSARY WITH NEW IMPORTED AS REQUIRED TO MATCH EXISTING
 - EXISTING ROOF TILES TO BE RETAINED AND REPAIRED AS NECESSARY WITH NEW IMPORTED AS REQUIRED TO MATCH EXISTING
 - CORNICE CARRIED ON CONSOLES TO BE RETAINED AS EXISTING AND REPAIRED AS REQUIRED TO MATCH EXISTING
- PROPOSED WALL LIGHTING FOR EXTERNAL DOORS FOR ALL HOUSES FRONT ELEVATION

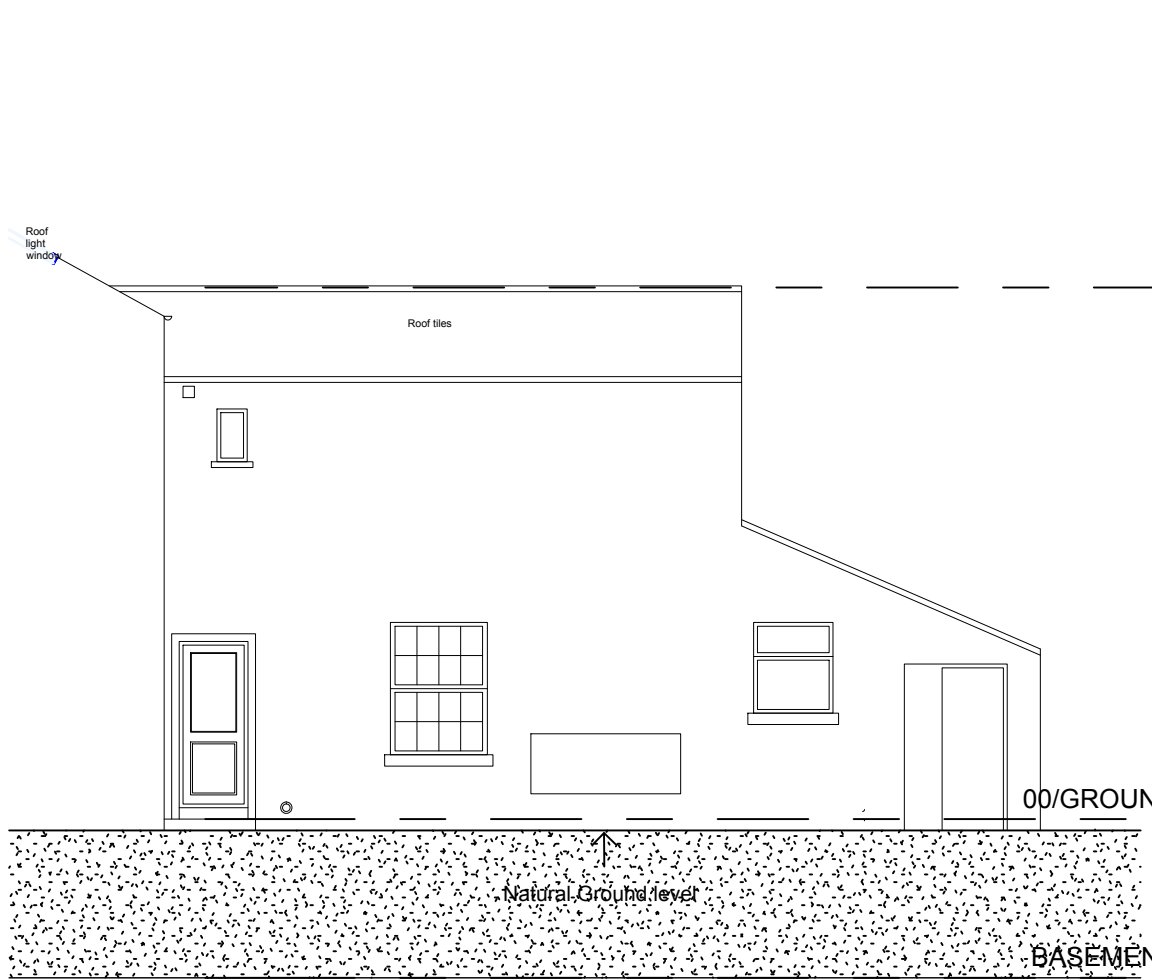

Elevation 10 (House 10 side elevation)

1 : 100

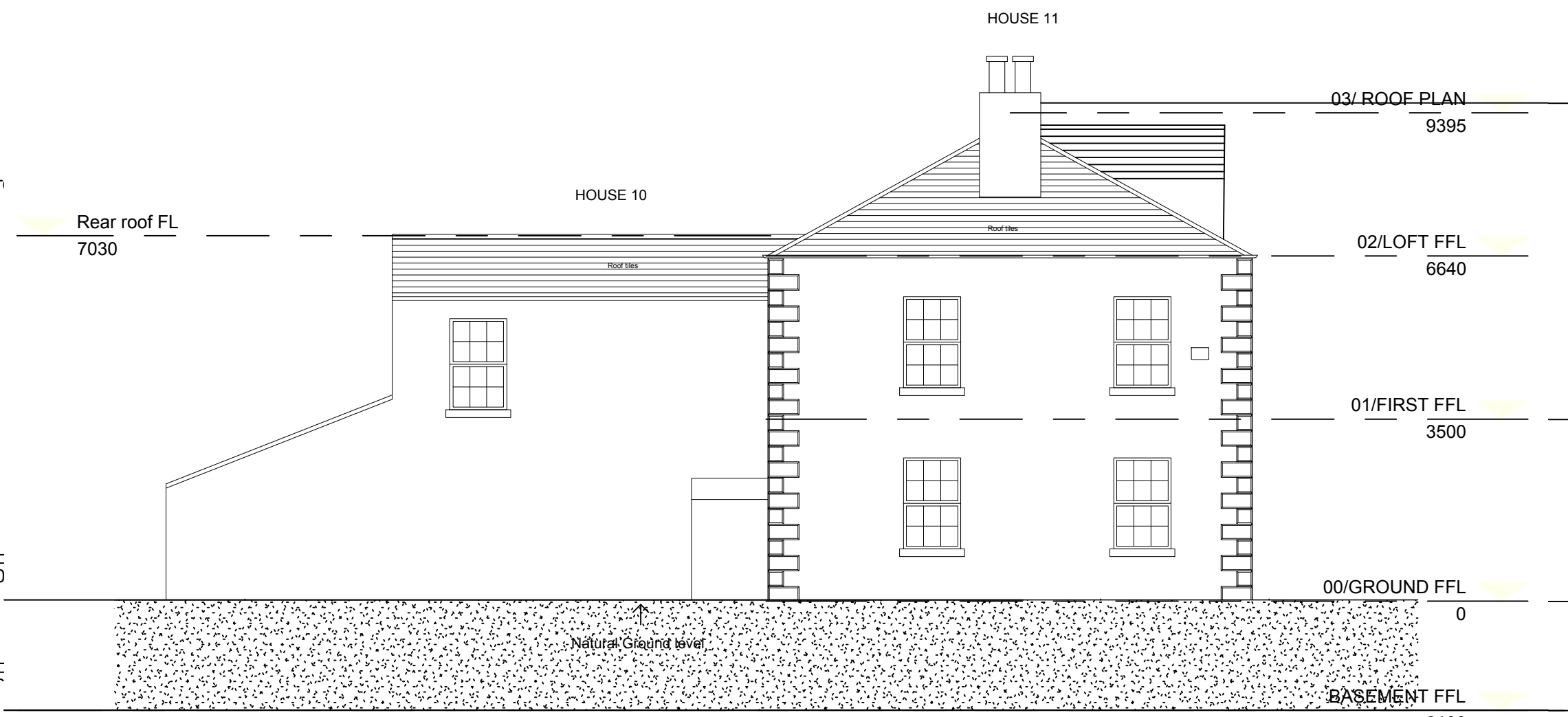

Elevation 4 (House 11+10 side elevation)

1 : 100

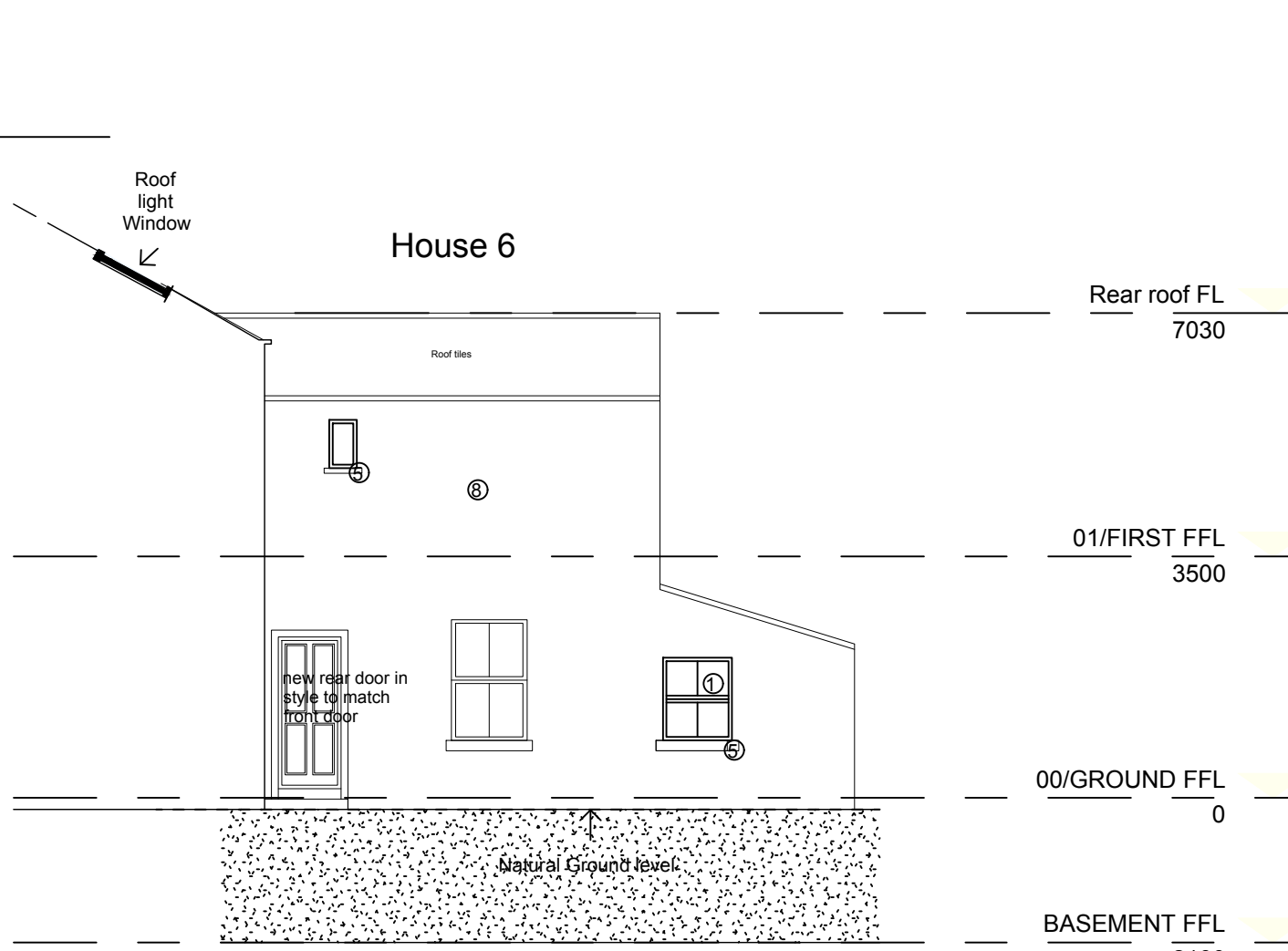

Elevation 6 (house 6 side elevation)

1 : 100

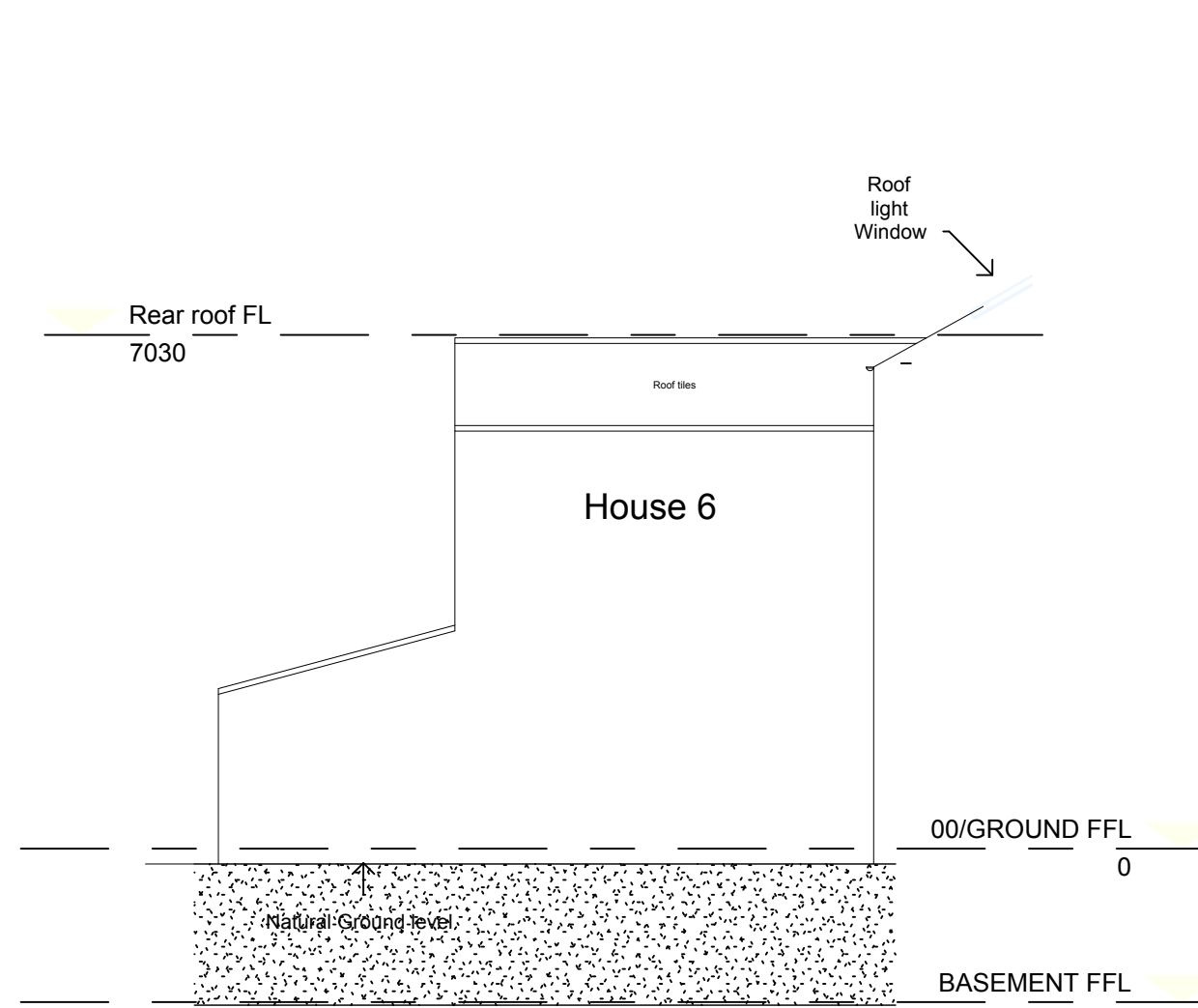

Elevation 6a (house 6 side elevation)

1 : 100

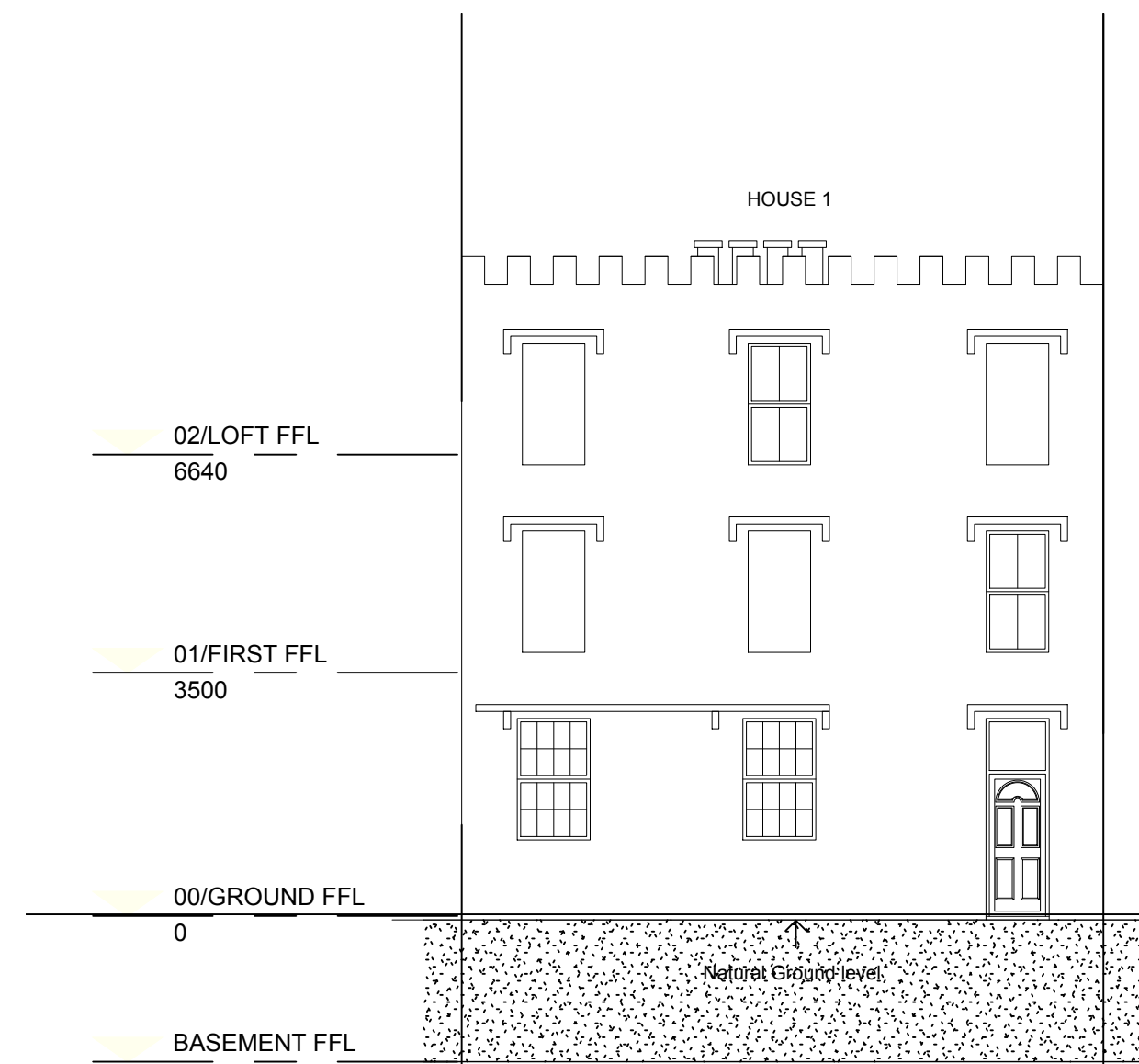

Elevation 3 (house 1 elevation from Finkle Street)

1 : 100

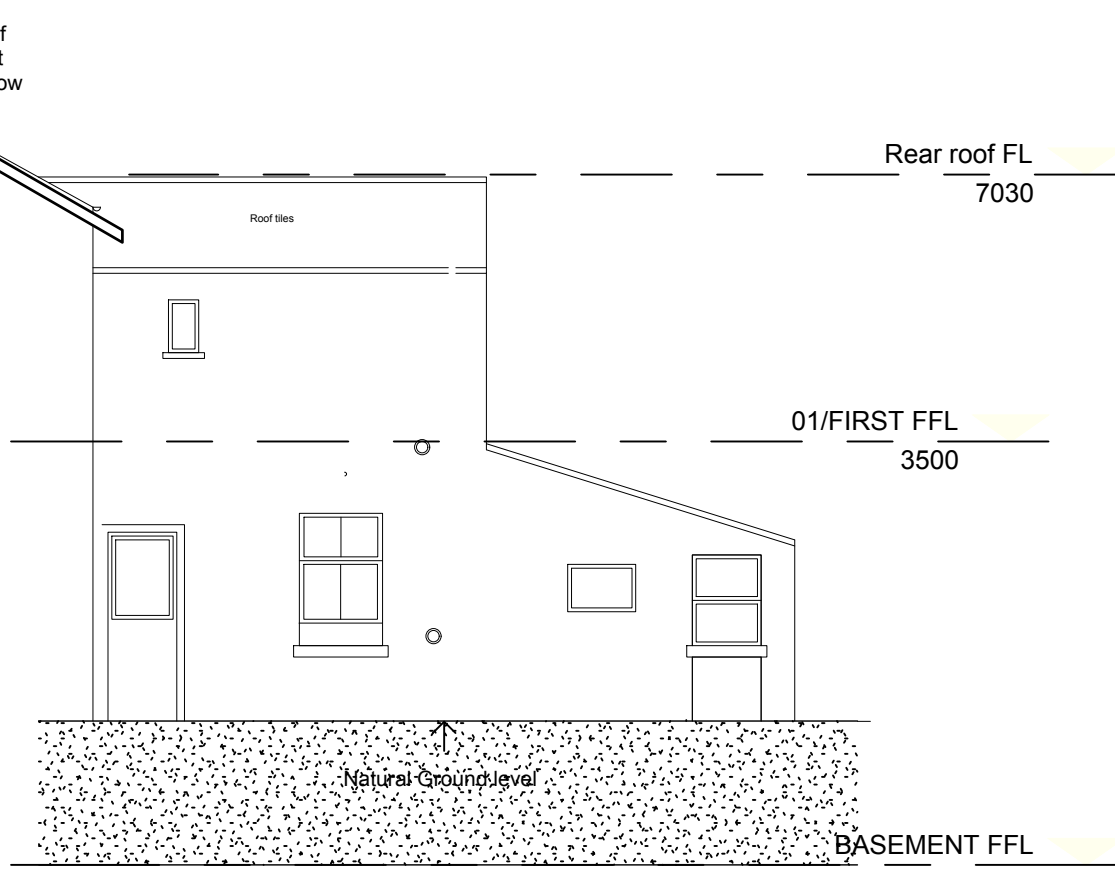

Elevation 7 (house 7 side elevation)

1 : 100

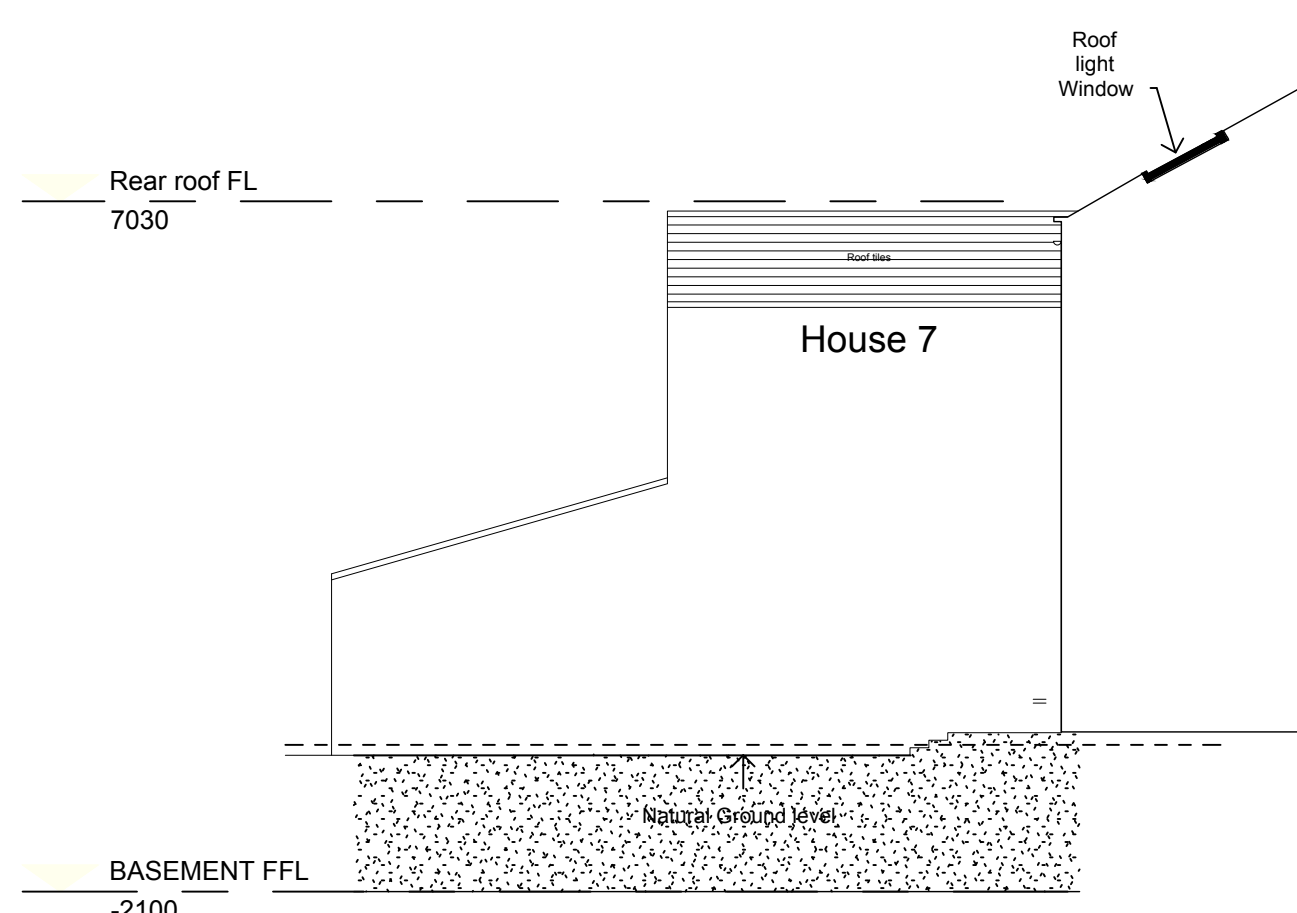

Elevation 7a (house 7 side elevation)

1 : 100

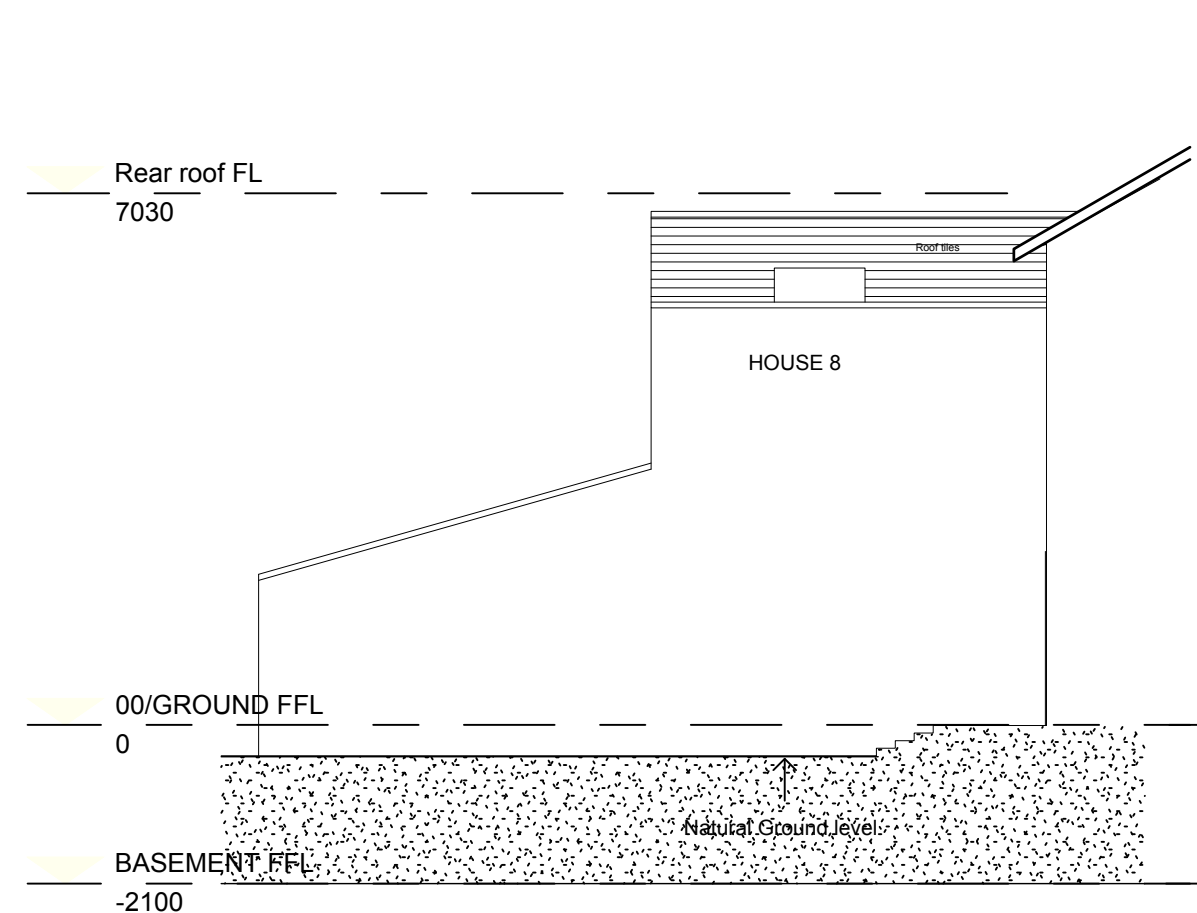

Elevation 8a (house 8 side elevation)

1 : 100

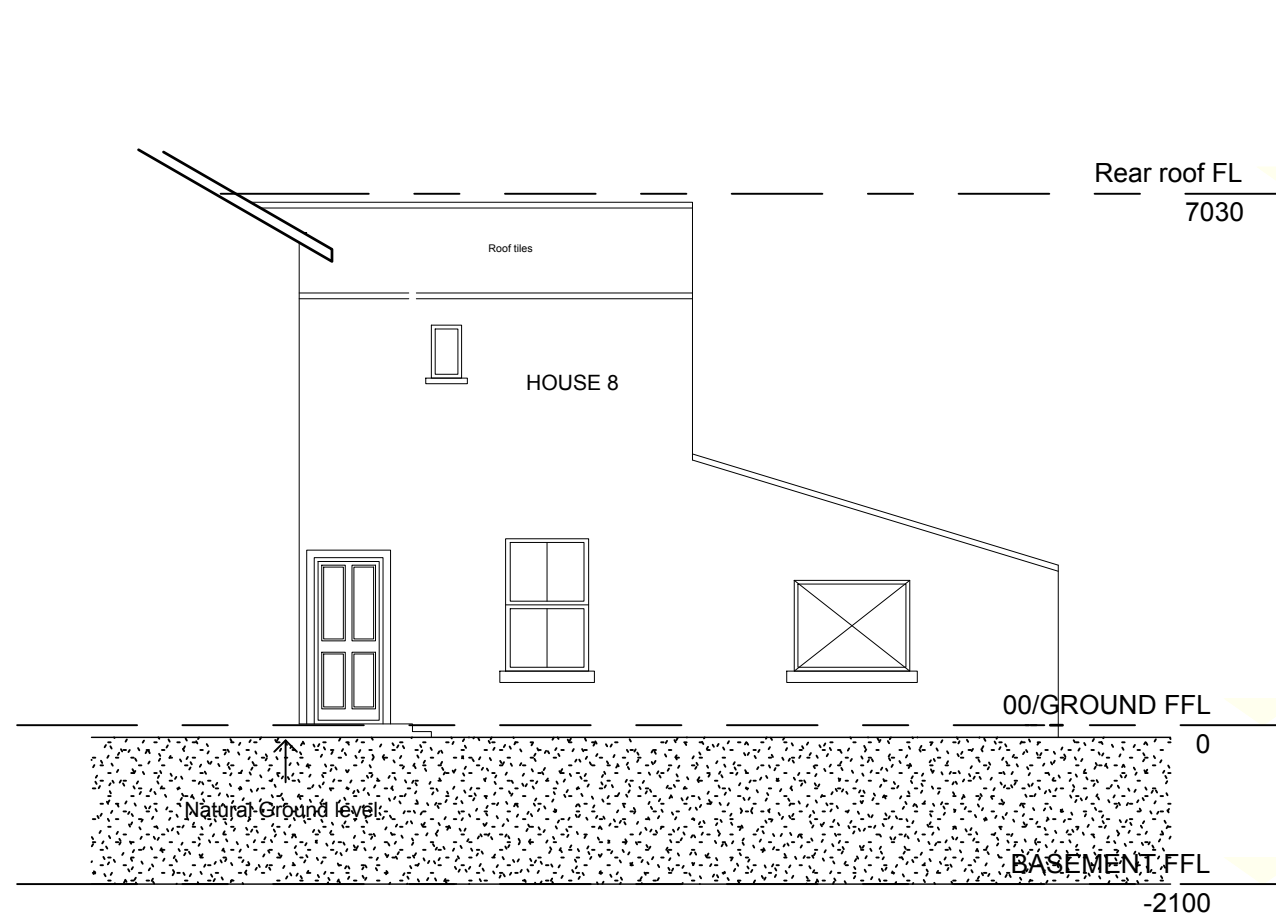

Elevation 8 (House 8 side elevation)

1 : 100

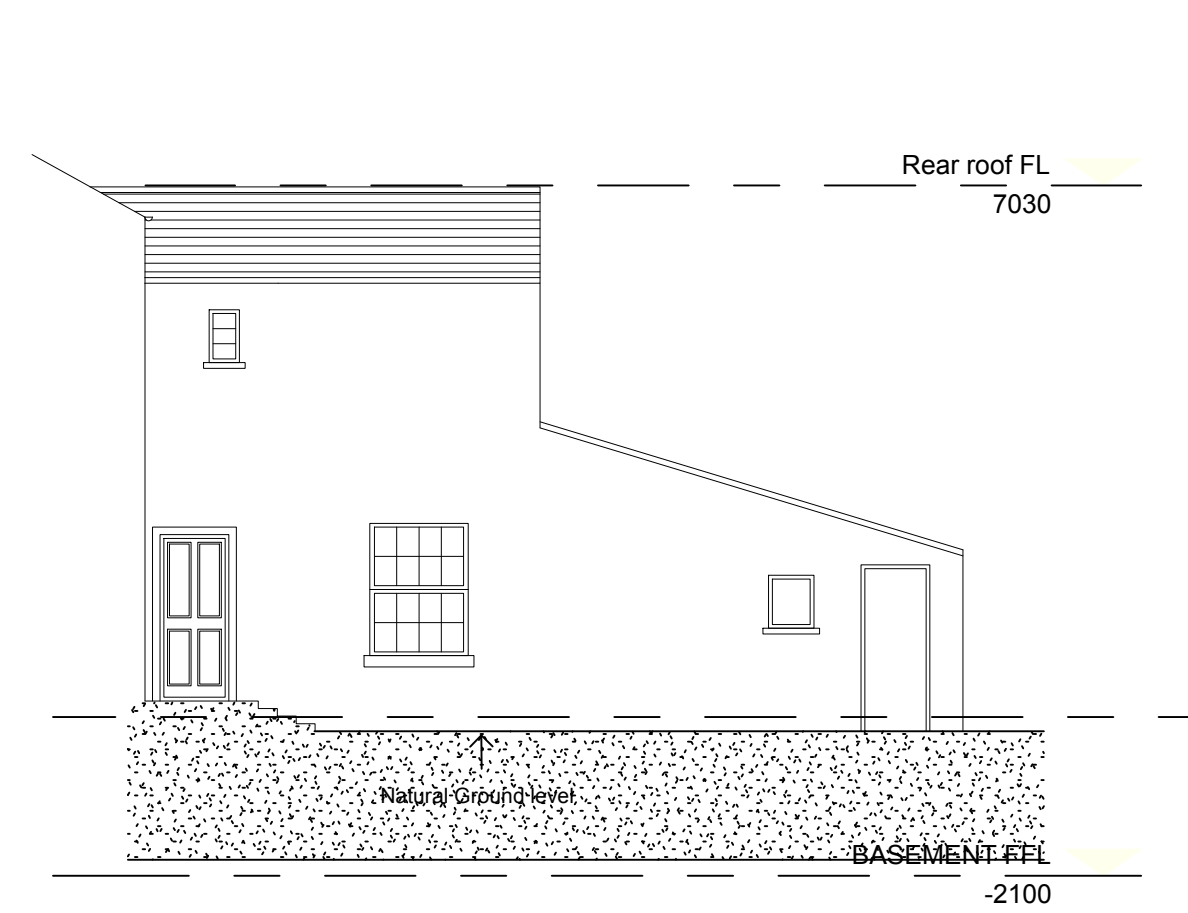

Elevation 9 (House 9 side elevation)

1 : 100

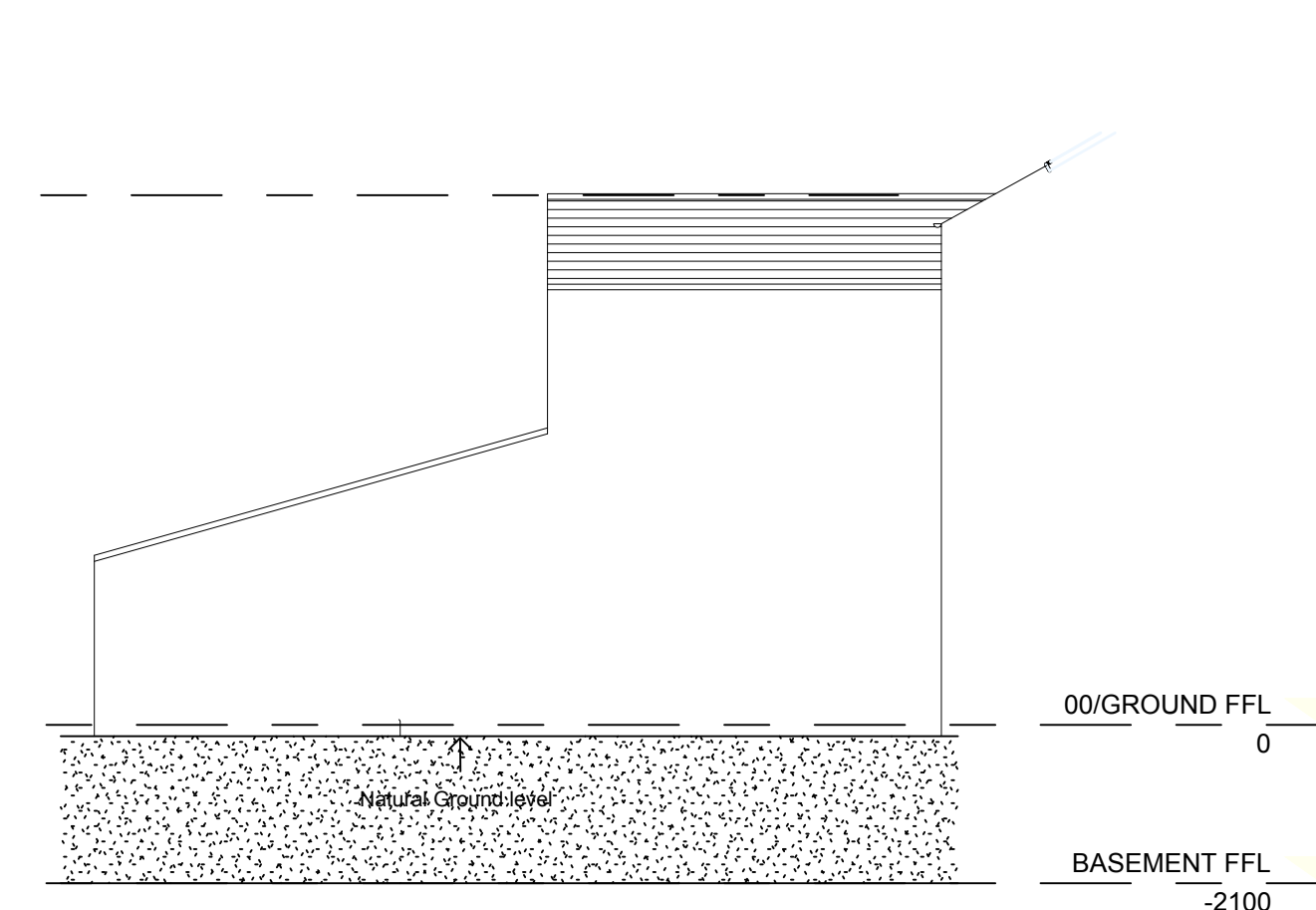

Elevation 9 (House 9 side elevation)

1 : 100

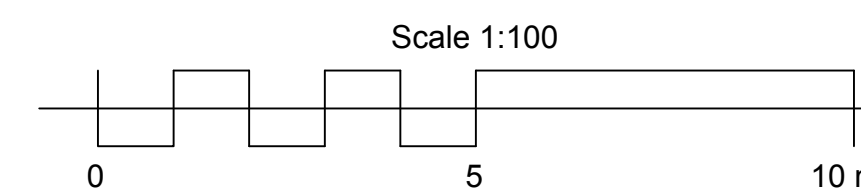

Rev	Revised by	Description	Date	Drawn by	Checked by
1	SS	Final	Jan 2021	SS	SS

Project	Client
Franklin House 4 Victoria Avenue Hampstead London N1 4JZ Tel: 01423 528899 www.marcarchitects.co.uk	Remarkable Developments Ltd

Project number	Scale
2019.307	As Indicated At A0

Drawing number	Rev	Issue status
E201-02	1	Planning

This drawing is to be read in conjunction with all related drawings. Do not scale from this drawing. All dimensions must be checked and verified on site before commencing any work or producing shop drawings. The originator should be notified immediately of any discrepancy. This drawing is copyright and remains the property of M.A.C. Architects Ltd.