



AP Elevation 1(From Lonsdale terrace)  
1 : 100



AP Elevation 2 (From Rear)  
1 : 100

- KEY
- EXISTING WINDOW TO BE REPLACED WITH NEW SLIMLINE DOUBLE GLAZED 'HERITAGE WINDOWS' WITH OPENING LIGHT TO PROVIDE VENTILATION, INCORPORATING TRICKLE VENT FOR BACKGROUND VENTILATION.
  - EXISTING ROOFLIGHT WINDOW TO BE REPLACED WITH NEW DOUBLE GLAZED OPENABLE CONSERVATION ROOFLIGHT WINDOW
  - EXISTING RENDERED CHIMNEY AND VENTS TO BE RETAINED AS EXISTING AND REPAIRED AS NECESSARY TO MATCH
  - PARAPET WALL TO BE RETAINED AND REPAIRED AS NECESSARY
  - STONE CILL TO BE RETAINED AND REPAIRED AS NECESSARY
  - CAST STONE HOOD MOULD TO BE RETAINED AND REPAIRED AS NECESSARY
  - EXISTING HOUSE ENTRANCE TO BE RETAINED AND REFURBISHED AND REPAIRED AS NECESSARY
  - RENDER REPAIR TO BE UNDERTAKEN TO MATCH EXISTING COLOUR
  - EXISTING GUTTERING AND RAINWATER GOODS TO BE RETAINED AS EXISTING AND REPAIRED AS NECESSARY WITH NEW IMPORTED REQUIRED TO MATCH EXISTING
  - EXISTING ROOF TILES TO BE RETAINED AS EXISTING AND REPAIRED AS NECESSARY WITH NEW IMPORTED AS REQUIRED TO MATCH EXISTING
  - CORNICE CARRIED ON CONSOLES TO BE RETAINED AS EXISTING AND REPAIRED AS REQUIRED TO MATCH EXISTING
- PROPOSED WALL LIGHTING FOR EXTERNAL DOORS FOR ALL HOUSES FRONT ELEVATION

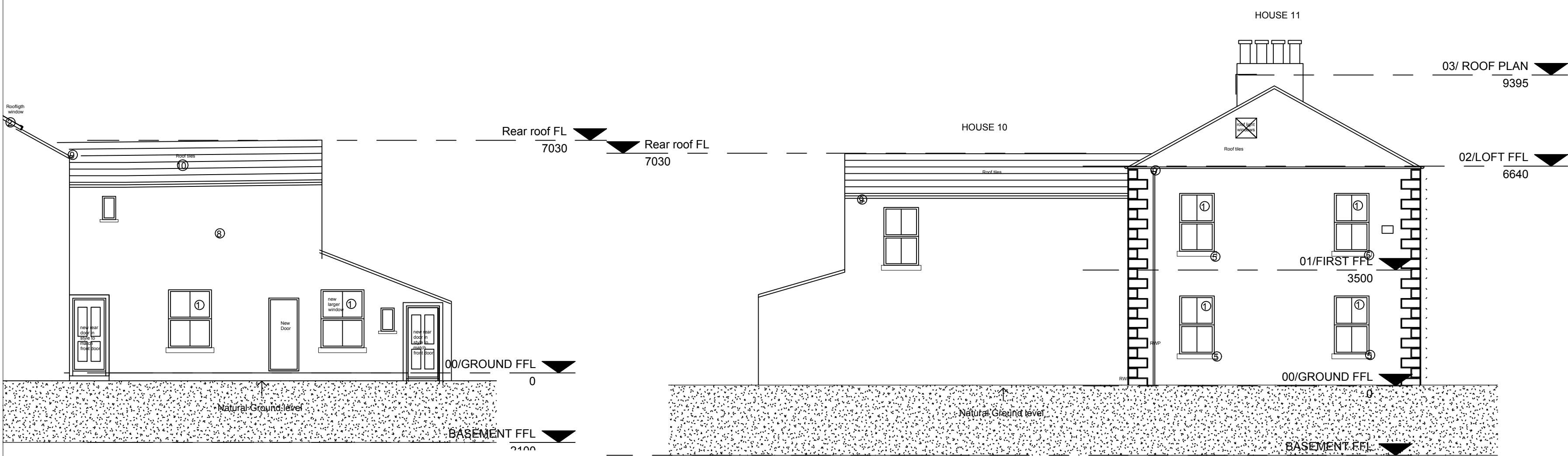

Elevation 10 (House 10 side elevation)  
1 : 100

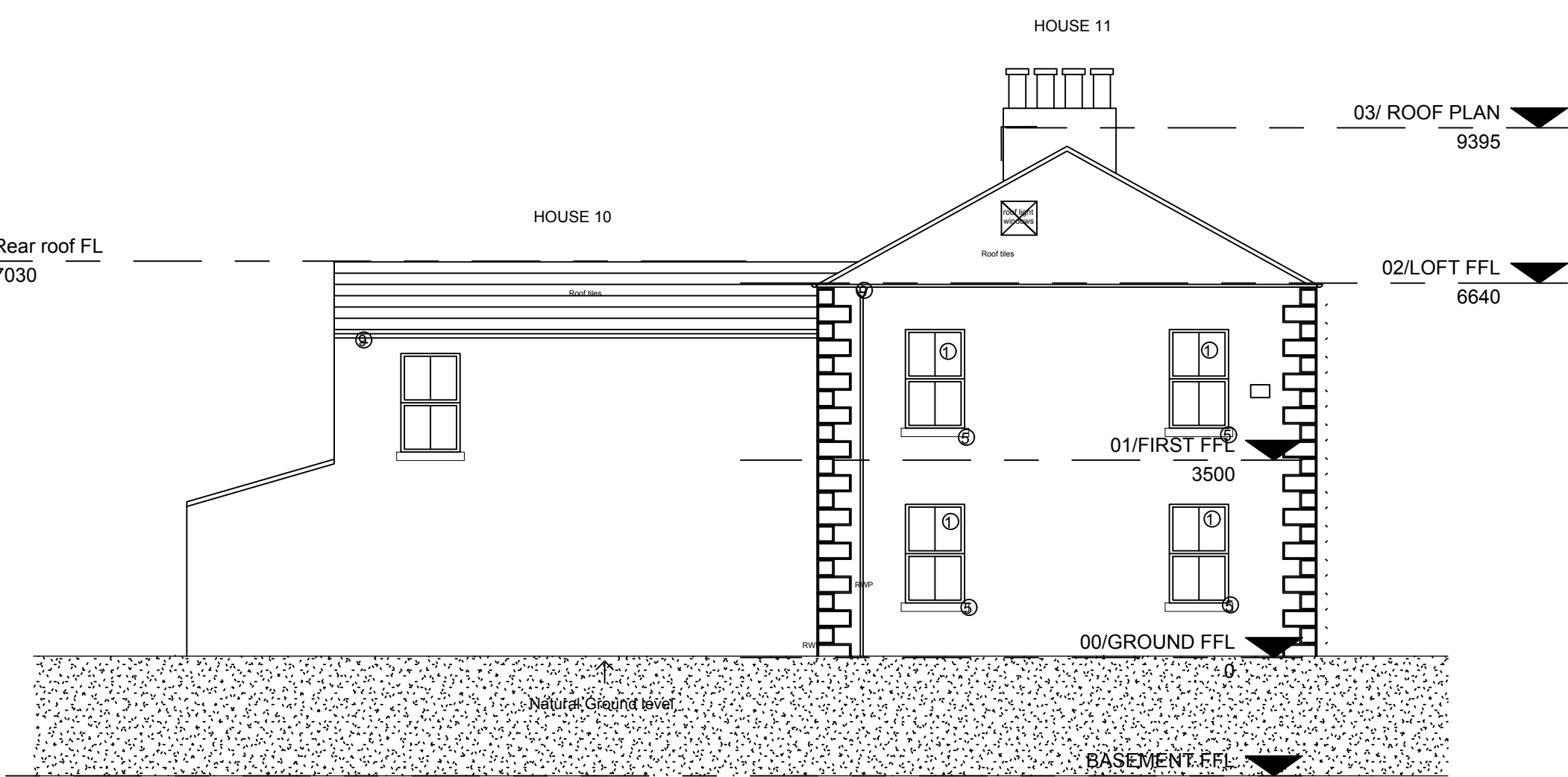

Elevation 4 (House 11+10 side elevation)  
1 : 100

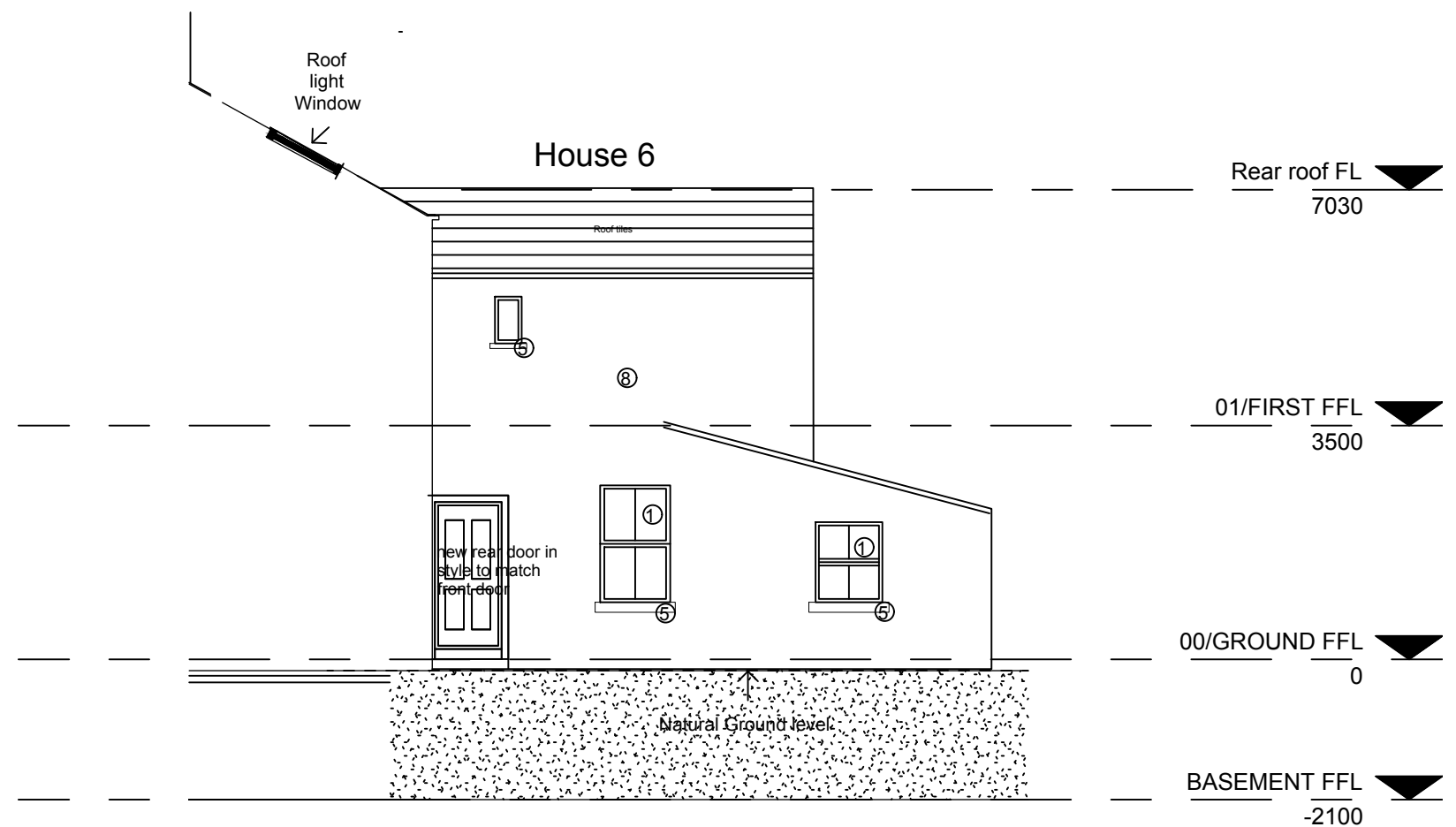

Elevation 6 (house 6 side elevation)  
1 : 100

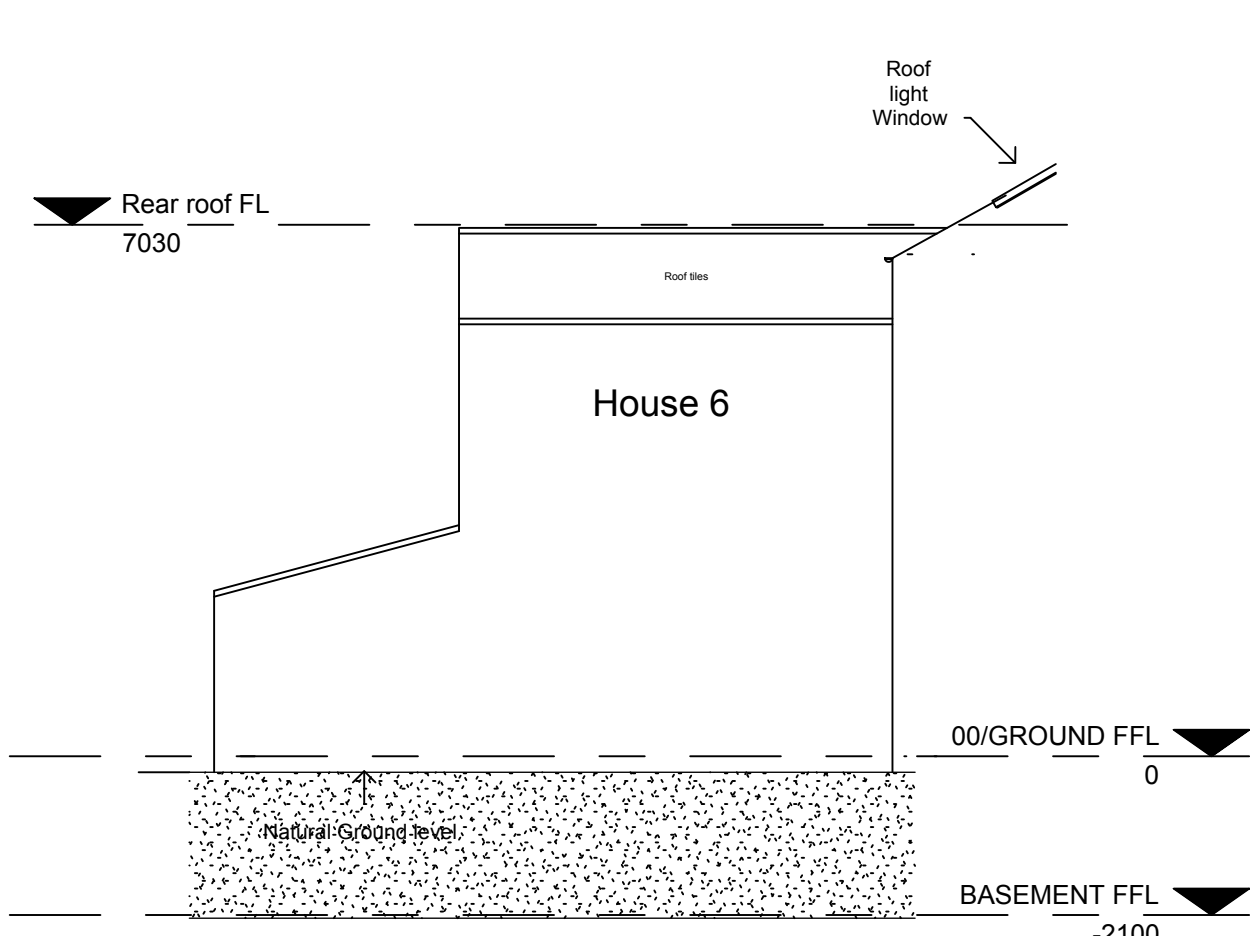

Elevation 6a (house 6 side elevation)  
1 : 100

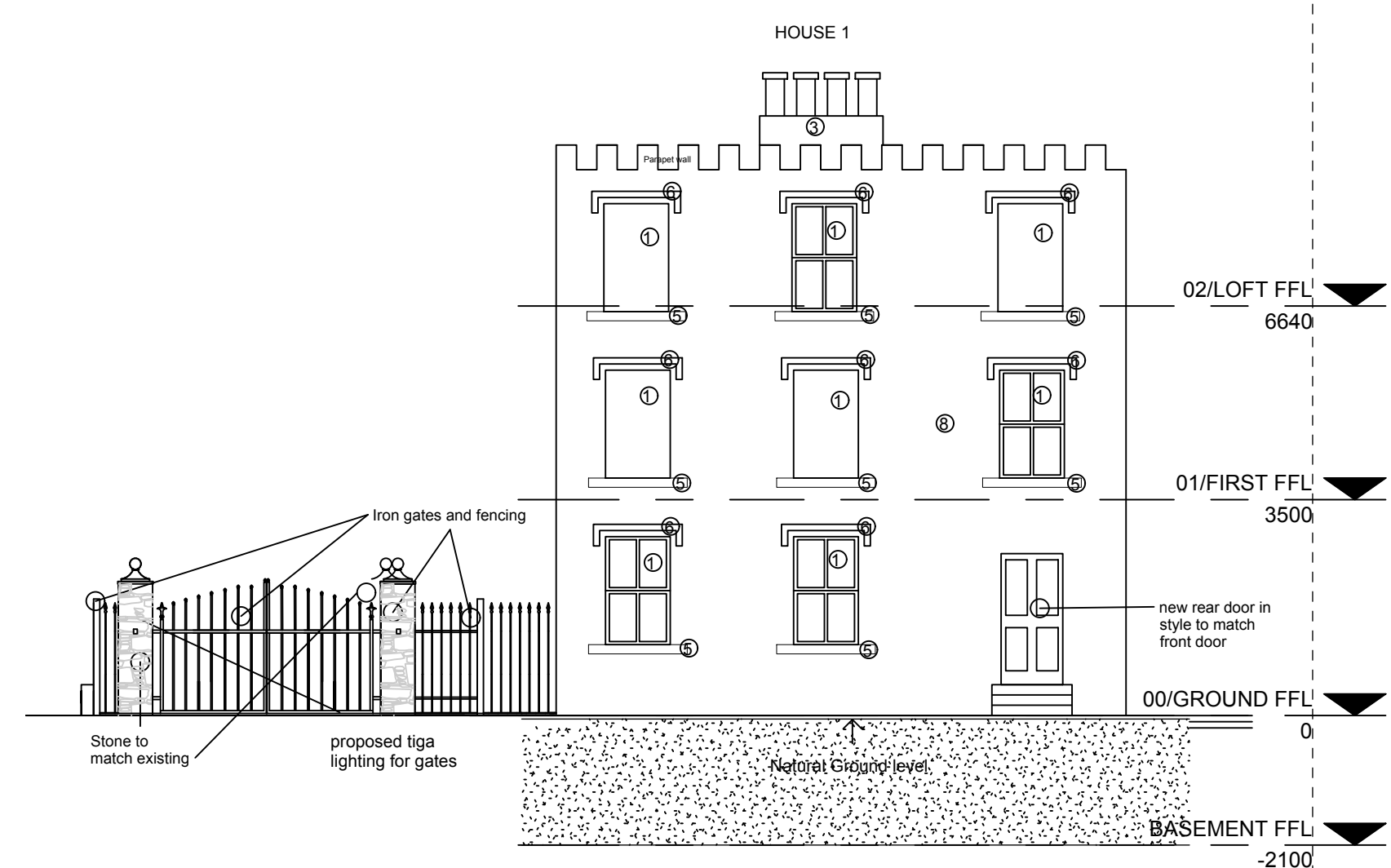

Elevation 3 (house 1 elevation from Finkle Street)  
1 : 100

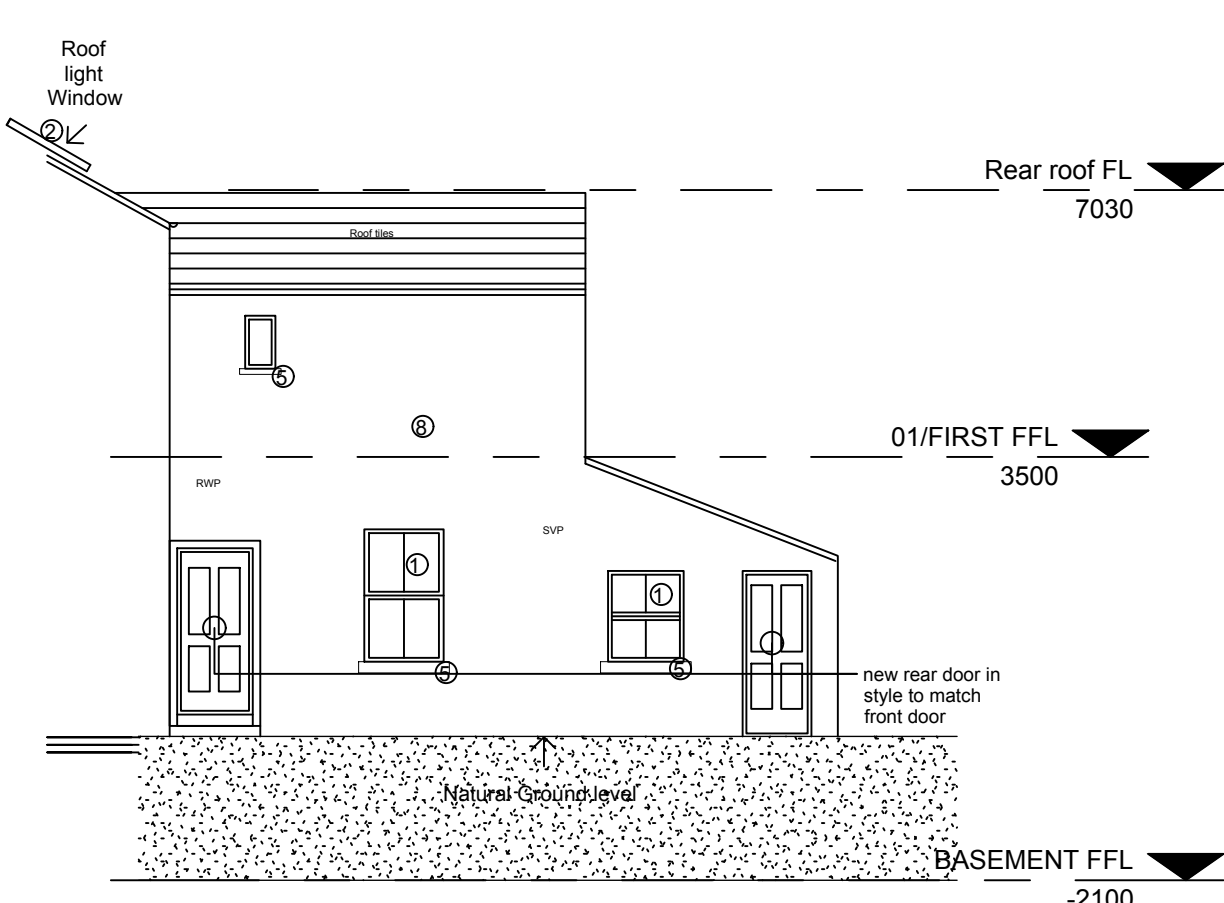

Elevation 7 (house 7 side elevation)  
1 : 100

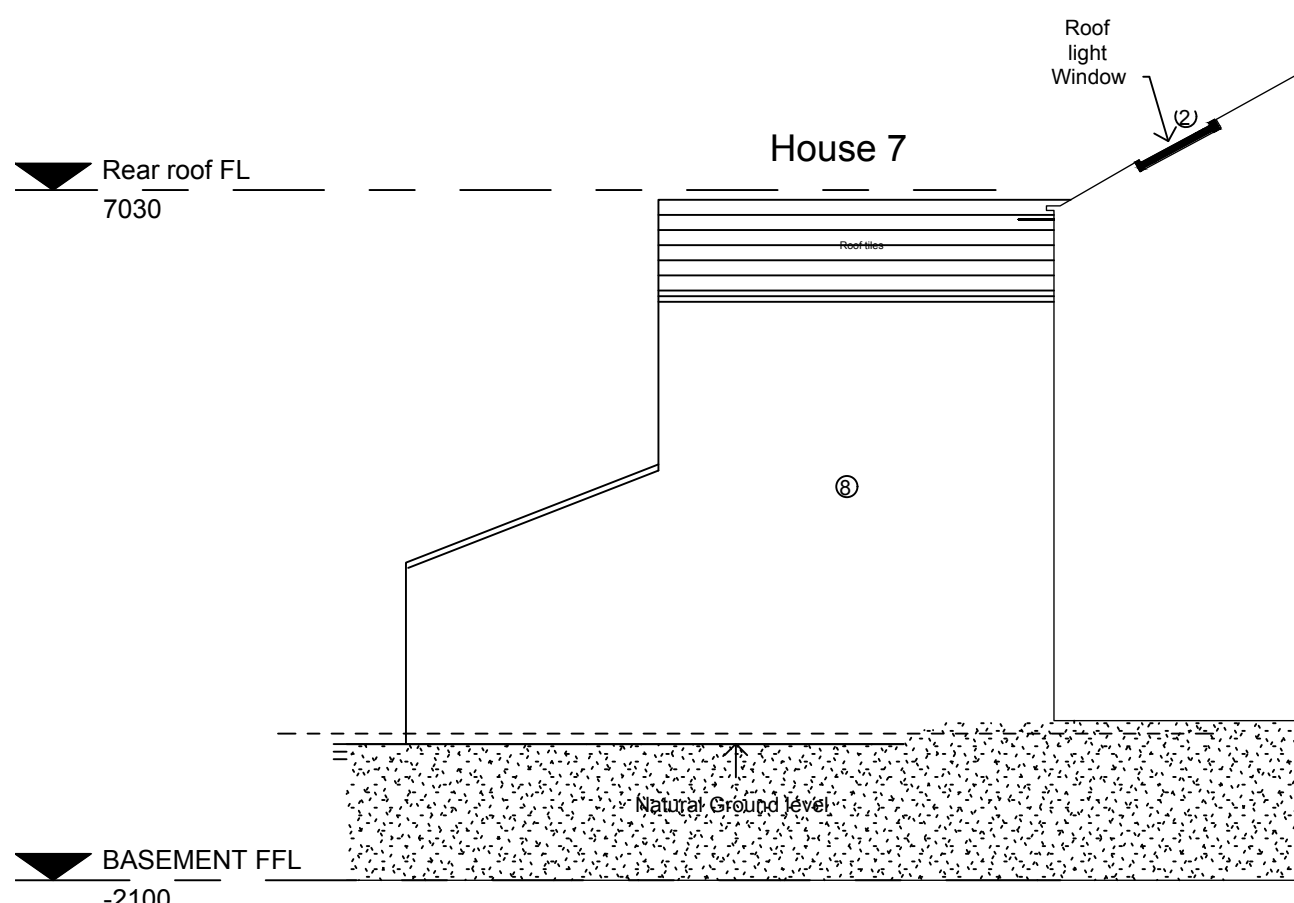

Elevation 7a (house 7 side elevation)  
1 : 100

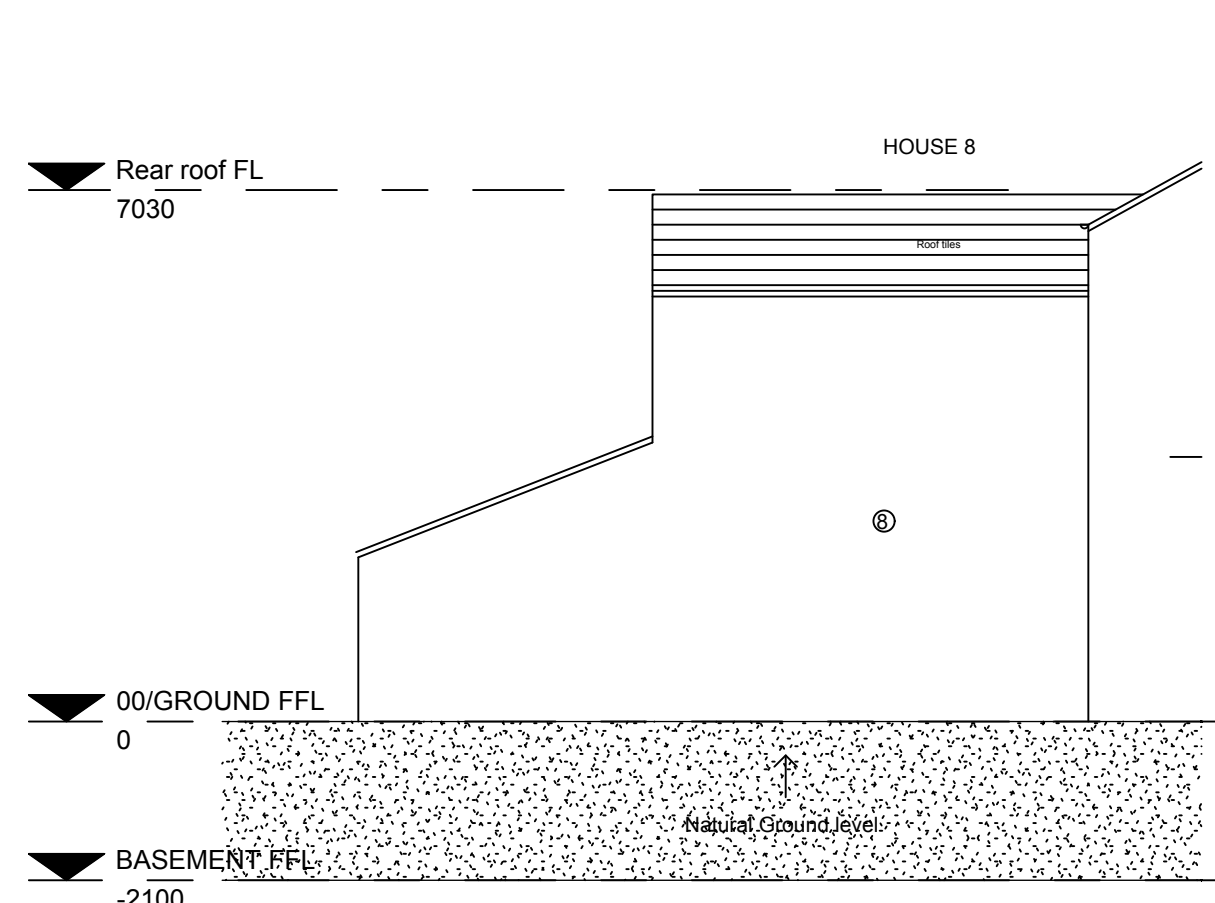

Elevation 8a (house 8 side elevation)  
1 : 100

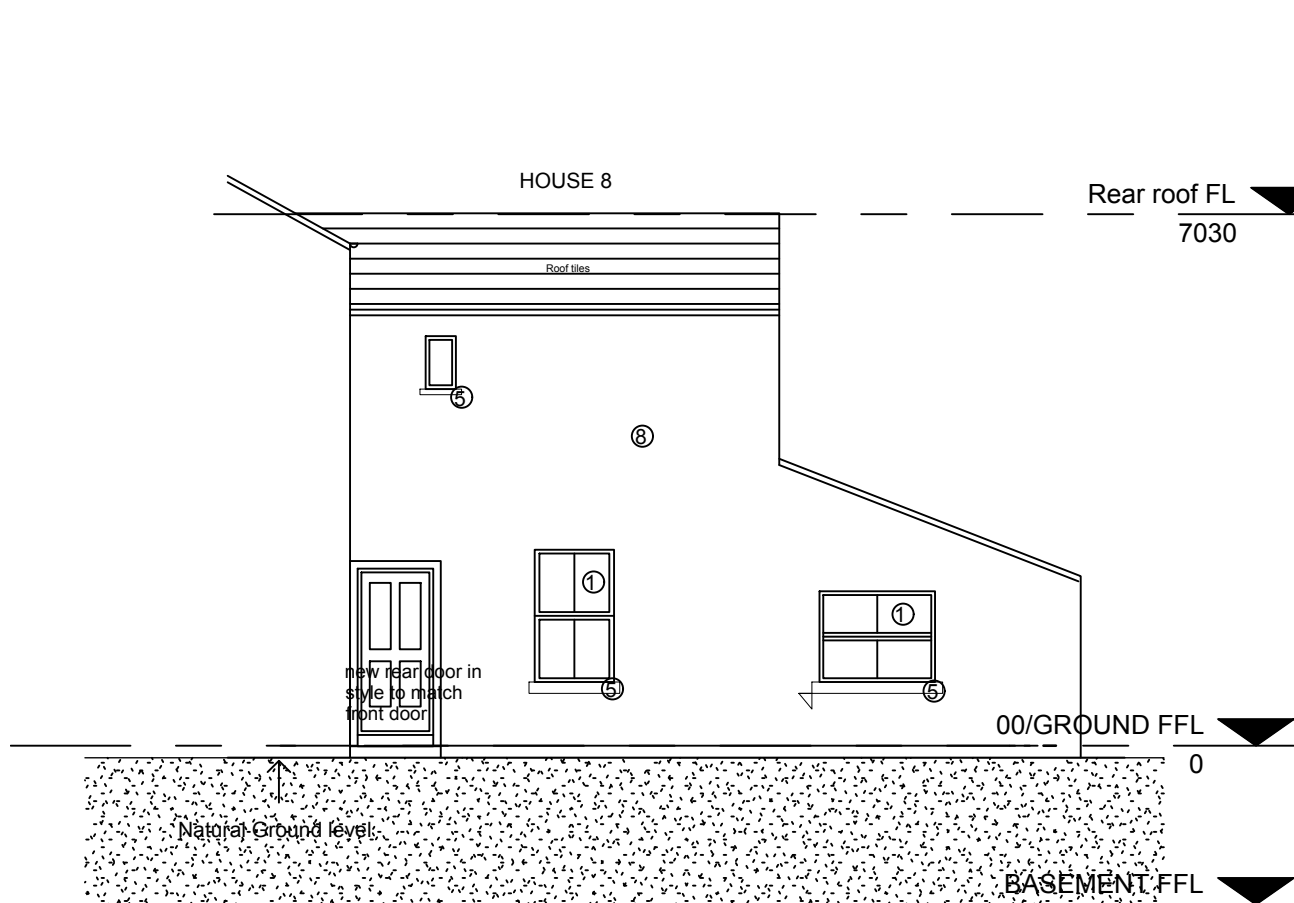

Elevation 8 (House 8 side elevation)  
1 : 100

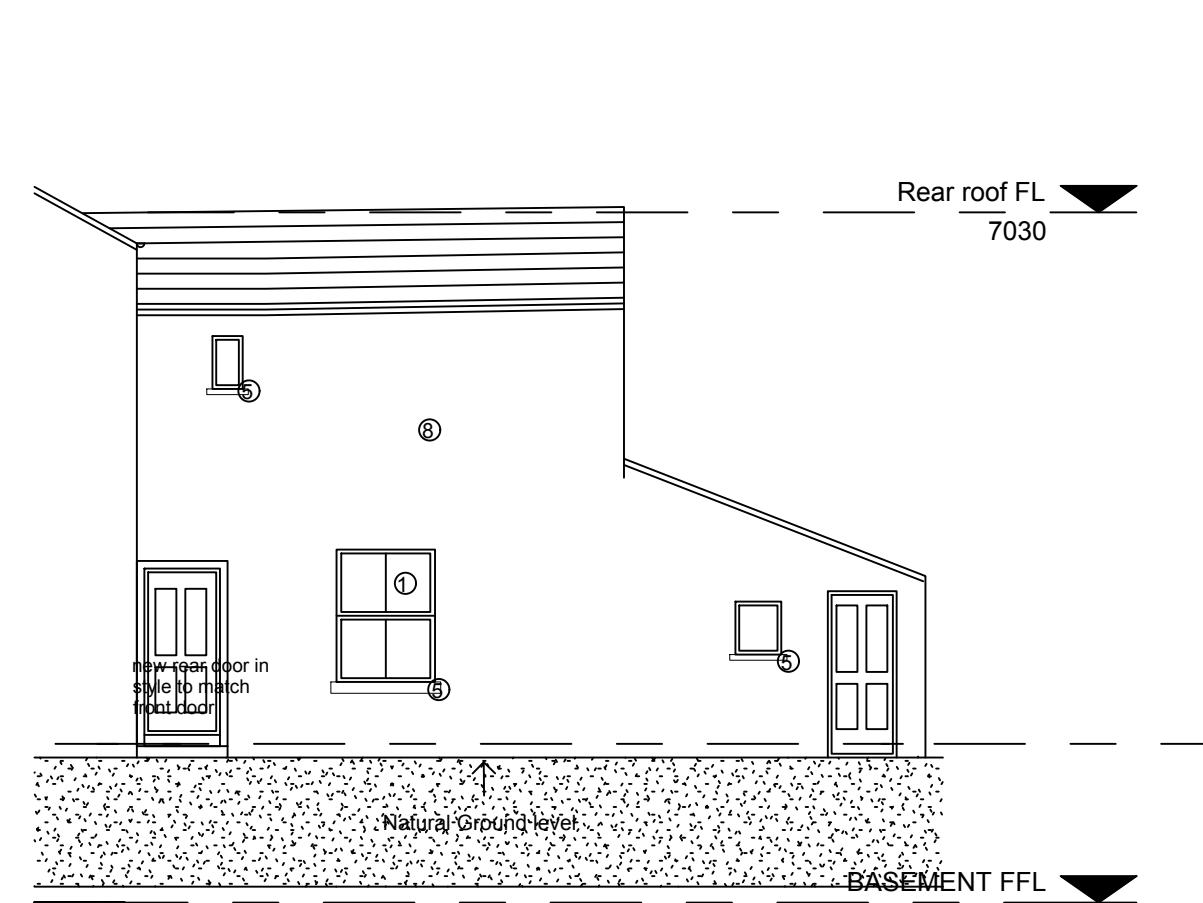

Elevation 9 (House 9 side elevation)  
1 : 100

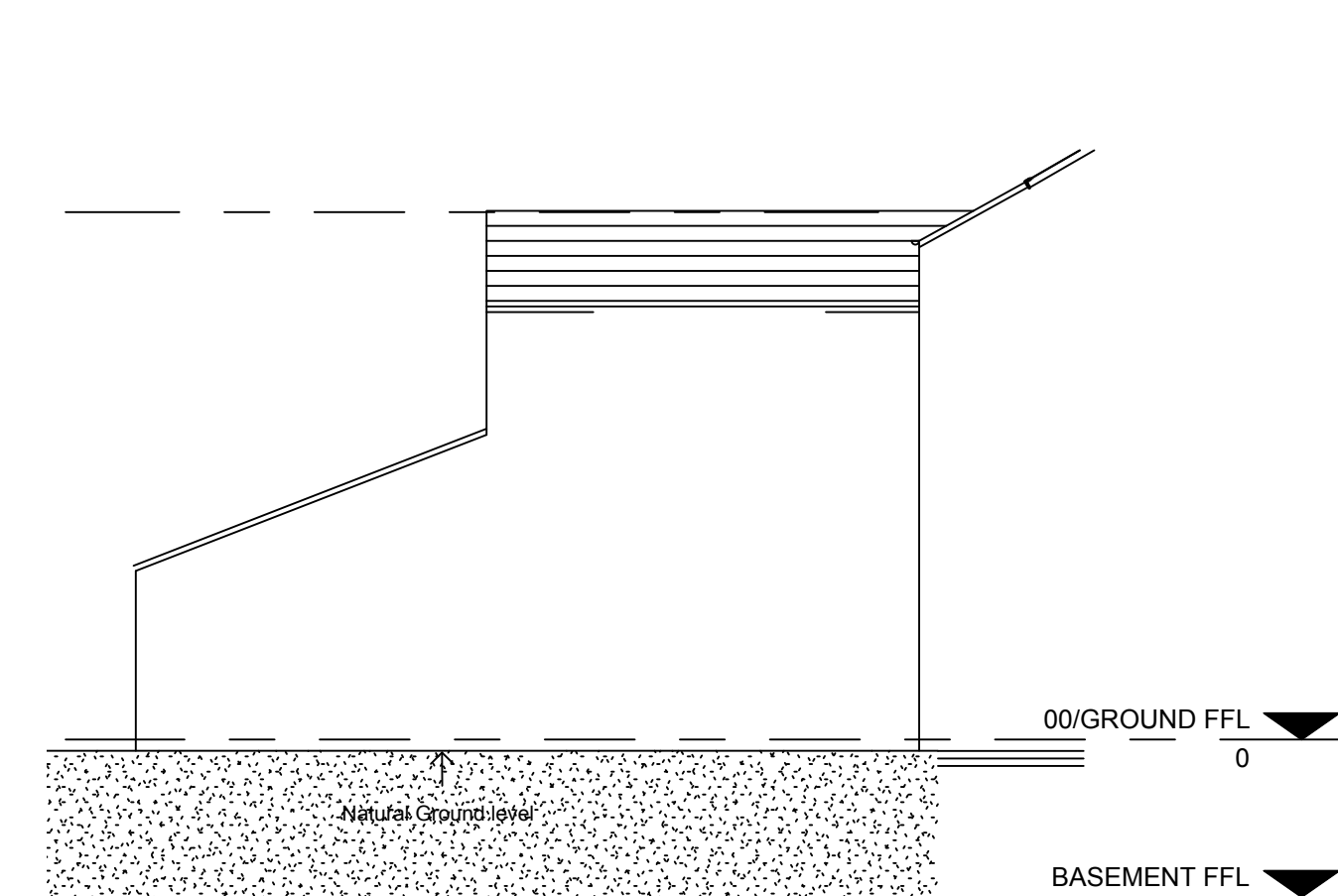

Elevation 9 (House 9 side elevation)  
1 : 100

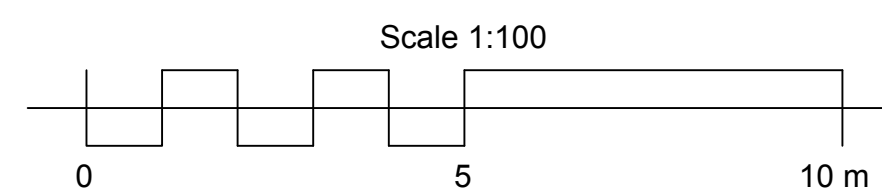

Rev	original by	description	date
001	SS		Jan 2021
Franklin House 4 Victoria Avenue Hemel Hempstead HP1 1EL Tel: 01423 528888 www.mackarchitects.co.uk			
Client Remarkable Developments Ltd			
Project Residential Development of Existing Properties 1-11 Lonsdale Terrace St.Ber			
Drawings Elevations As Proposed			
computer file	date	scale	issue
2019_307	Oct 20	As Indicated At	1
0201-02		Planning	
This drawing is to be read in conjunction with all related drawings and scale from this drawing. All dimensions must be checked on site before commencing any work or producing a drawing. The originator should be notified immediately if a discrepancy is identified. This drawing is copyright and remains the property of M A C Architects Ltd.			