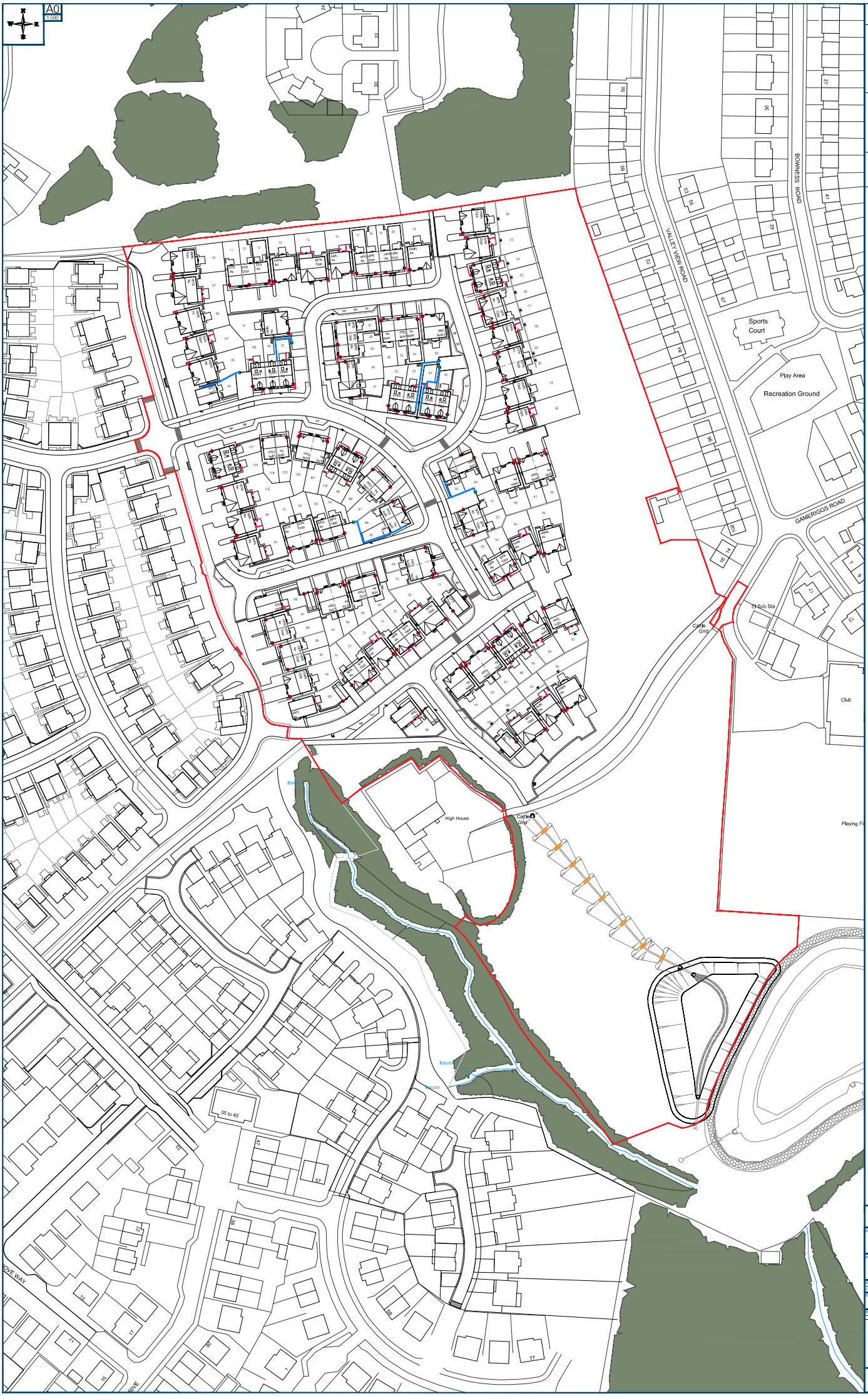

Site Boundaries

SH Red Line Boundary

Specification:

Charging Point: "EVCP" Charging Point - to be supplied EON and installed by assigned Electrical Contractor, Refer to checklist below on what is to be supplied by EON.

All charging Points to be connected to power via the Electric Consumer Unit. Refer to House Type Plans for Consumer Unit position.

Vestel Basic Electric Vehicle Charger EVC04 Series - Type 2 EV charger.

Internal Garage EV Charging Points:

Denotes Point of Installation for EV Charging point - Garage Installation

Remote Post EV Charging Points:

Denotes Point of Installation for EV Charging point - Post Installation

For Post Installation - Post Foundation to be constructed by Third Party.

Ducting:

Denotes Indicative Ducting Route

NOTE: All Charging Points that Require Ducting also require a "CAT 6" Ethernet Cable to be routed through due to internet connection requirement.

Appendix 2 - Eon Supply Checklist:

Story Homes

DEVELOPMENT

EDGEHILL PARK PHASE 4

DRAWING

EV CHARGING PLAN

DRAWN BY	MJ	DATE	10-03-2023
CHECKED BY	-	SCALE	1:500 @A0
DWG PACK	DRAWING NUMBER		REVISION
TEN.	20095.90.9.EVCP		T1

Revisions	Notes	Date
REV.	COMMENTS	XX/XX/XXXX
T1	Tender issue.	10-03-2023

©Story Homes

Story House, Lords Way, Kingmoor Business Park, Carlisle, CA6 4SL