

WEST ELEVATION



NORTH ELEVATION



EAST ELEVATION

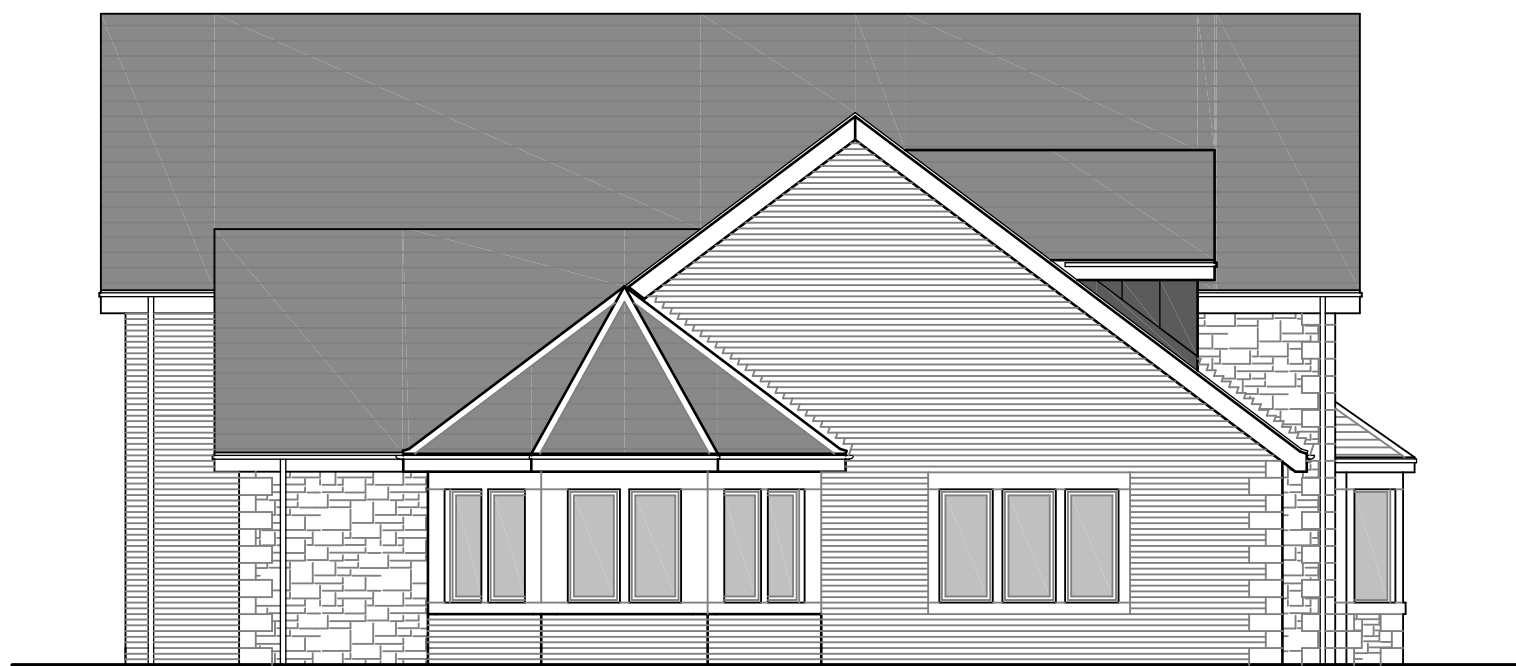

SOUTH ELEVATION

EXTERNAL MATERIALS

Roof.
Elterdale grey/ green slate.
Velux rooflights.
Lead clad dormer window.
Black RW goods.
Anthracite grey fascia, soffit
& barge boards.

Walls.
Weinerberger Hamlet Antique
facing brickwork.
St. Bees red sandstone
random/ coursed stone.
St. Bees red sandstone
surrounds & features.

Windows.
Anthracite grey uPVC.

Doors.
Anthracite grey uPVC.

No.	Date	Revision	Initial
-----	------	----------	---------

ALPHA DESIGN

Architectural Services
Member of the Chartered Institute of
Architectural Technologists

Tel: 01900 829199 email: gb@adcumbria.co.uk

Project

HOLLOWDYKE,
FRIZINGTON ROAD,
FRIZINGTON

Client

MR & MRS N. KAY

Drawing

PROPOSED PLANS &
ELEVATIONS

Scale 1:100 @ A1 Drawn GB

Checked Date JULY 2022

Drawing No.

22/06/1025 - 05

This drawing and design is copyright and must not
be reproduced in part or in whole without prior
written consent. Contractors must verify all
dimensions on site before commencing work or
preparing shop drawings.

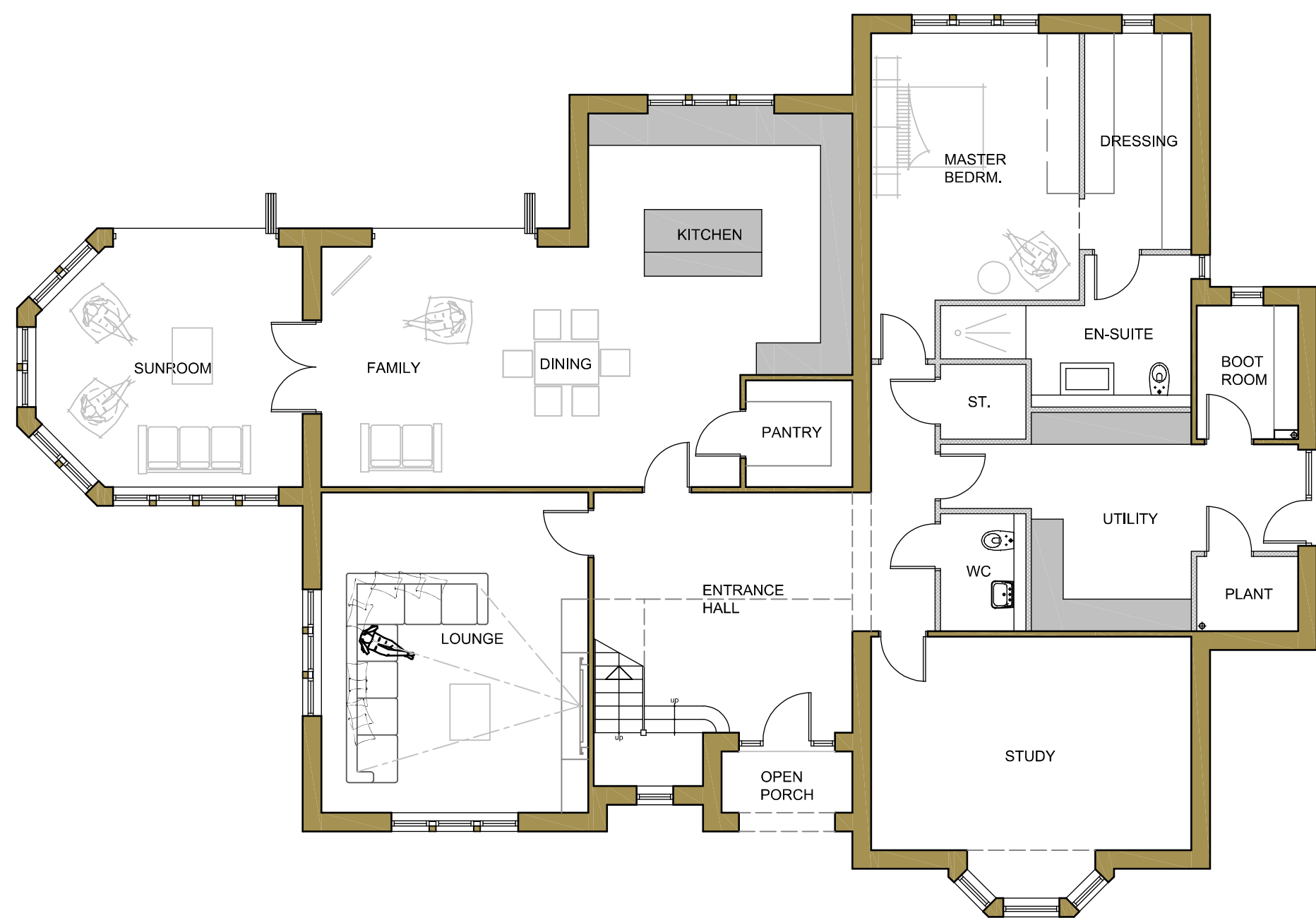

GF PLAN
240.16m² G.I.A.

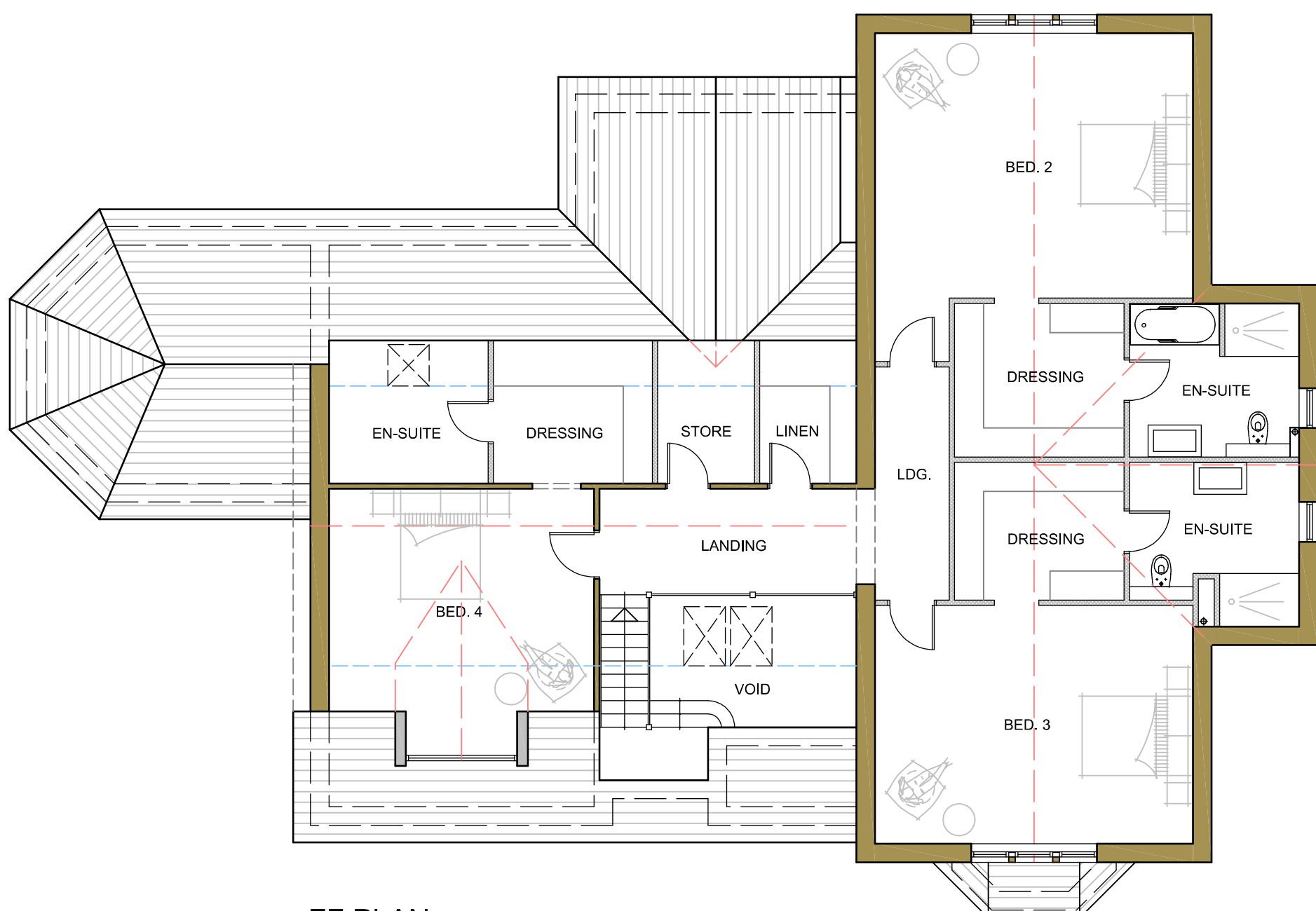

FF PLAN
165.55m² G.I.A.
excluding void.