



NW ELEVATION



NE ELEVATION



SE ELEVATION

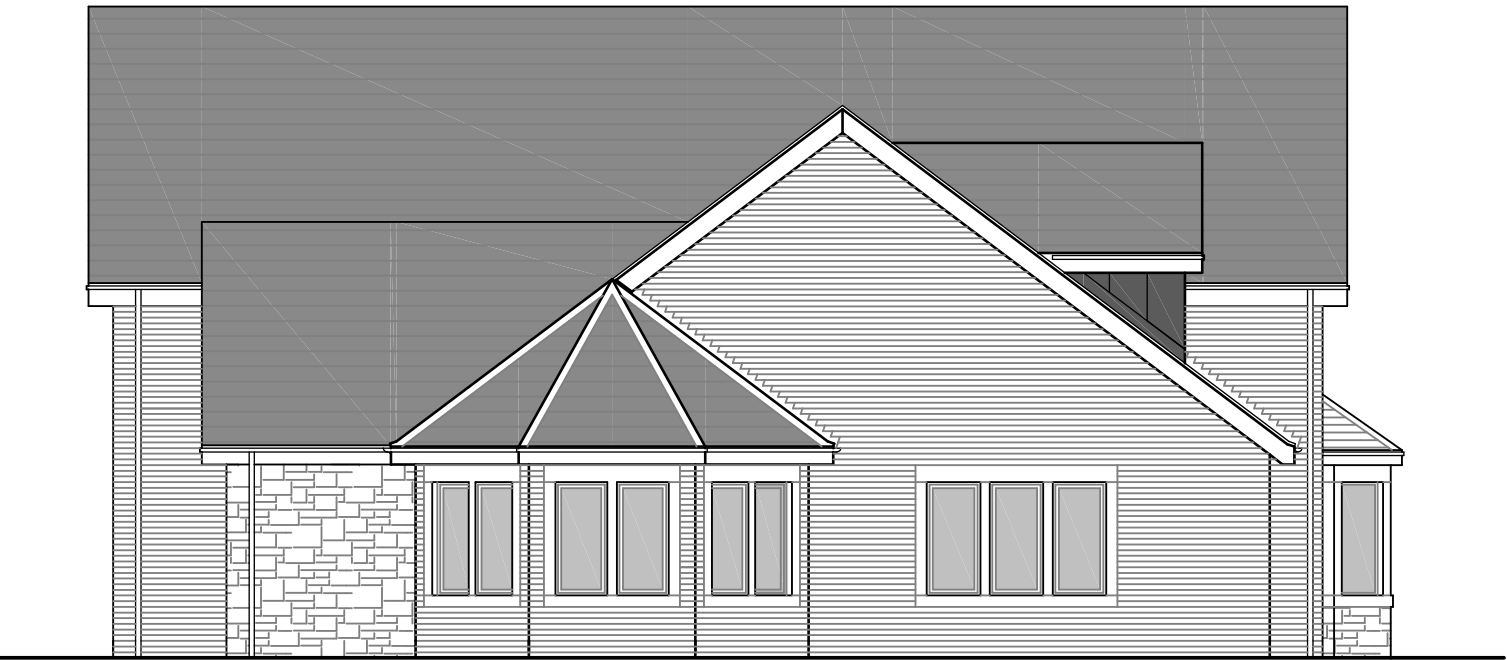

SW ELEVATION

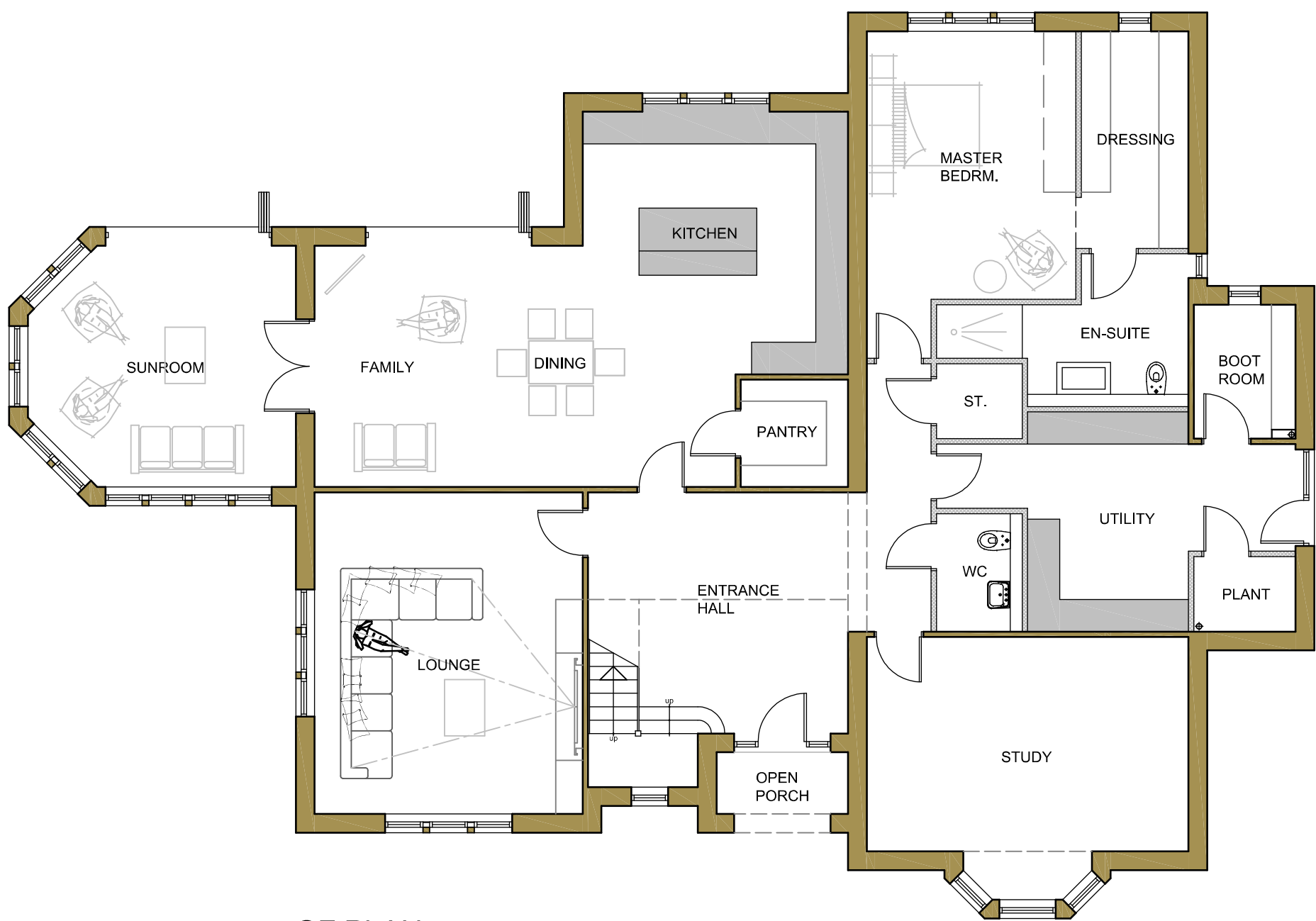

GF PLAN
240.16m² G.I.A.

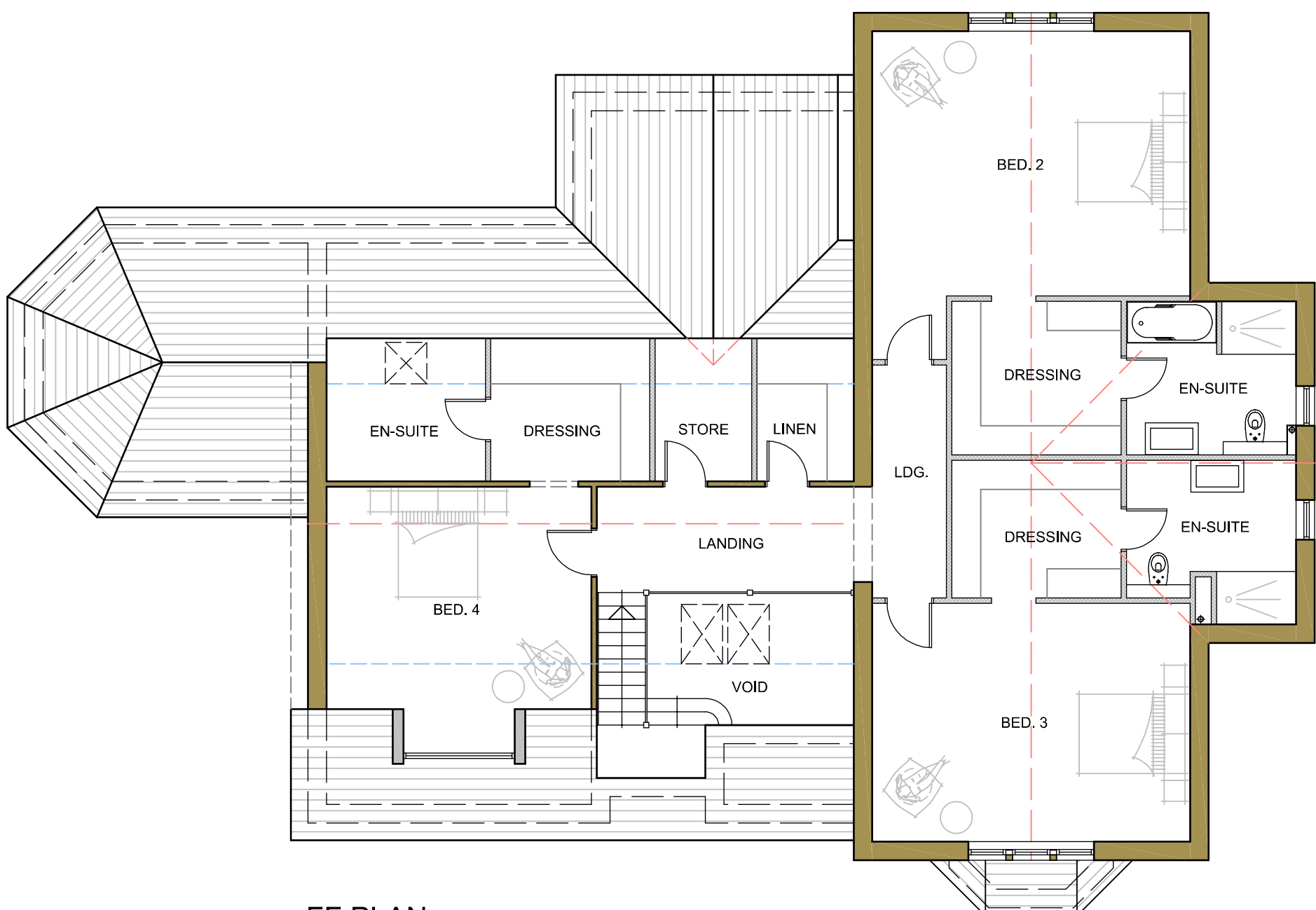

FF PLAN
165.55m² G.I.A.
excluding void.

EXTERNAL MATERIALS

Roof.
Elterdale grey/ green slate.
Velux rooflights.
Lead clad dormer window.
Black RW goods.
Anthracite grey fascia, soffit
& barge boards.

Walls.
Keswick Blend facing brick
by Traditional Brick Company.
St. Bess red sandstone
random/ coursed stone.
St. Bees red sandstone
surrounds & features.

Windows.
Anthracite grey uPVC.

Doors.
Anthracite grey uPVC.

No.	Date	Revision	Initial

ALPHA DESIGN

Architctural Services
Member of the Chartered Institute of
Architctural Technologists
Tel: 01900 829199 email: gb@adcumbria.co.uk

Project

PLOT 9,
RHEDA PARK,
FRIZINGTON

Client

MR & MRS N. KAY

Drawing

PROPOSED PLANS &
ELEVATIONS

Scale 1:100 @ A1 Drawn GB

Checked Date DEC, 2021

Drawing No.

21/11/1010 - 05

This drawing and design is copyright and must not
be reproduced in part or in whole without prior
written consent. Contractors must verify all
dimensions on site before commencing work or
preparing shop drawings.