

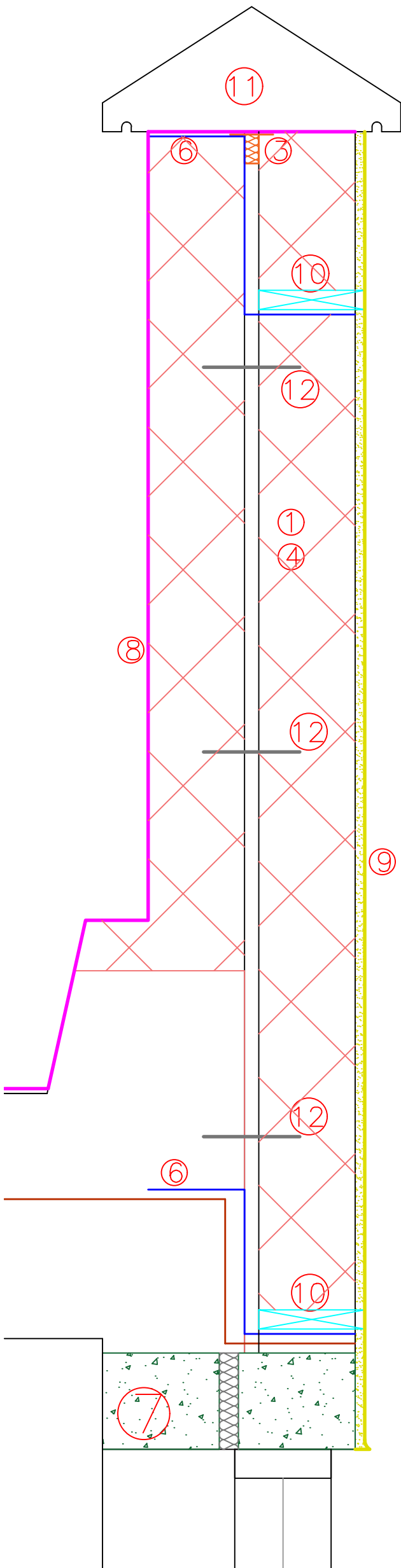







Notes:

Do not scale, use figured dimensions only.

All dimensions to be verified on site prior to the commencement of any works. Any discrepancies should be reported to RNJ Partnership LLP.

Scale 1:5 @ A3
0mm 50mm 100mm 150mm 200mm 250mm



- 1 C20/120
Dismantle parapet wall and outer leaf brickwork to top of ground floor windows
- 2 C20/120
Remove existing walkway membrane
- 3 F30/180
Install 15 mm cavity closer 
- 4 F10/255
Rebuild parapet wall with concrete facing blockwork 7.3 N/mm² in stretcher bond 
- 5 F30/455
Remove and reinstall existing coping stones
- 6 F30/345
Install site formed cavity trays 
- 7 F30/105
Install precast concrete lintel
- 8 S31/110
Apply new liquid applied waterproof coating to first floor external access walkway and inner leaf parapet 
- 9 M20/120
Rough cast render 
- 10 F30/131
Weep holes at 1000 mm centres 
- 11 F30/455
Remove and reinstall existing coping stones
- 12 F30/220
Stainless steel wall ties at 450 mm vertical and 900 mm horizontal centres 

REV.	DATE	DESCRIPTION



Chartered Quantity Surveyors Chartered Building Surveyors
Project Managers Principal Designers Asbestos Surveyors

2 DIAMOND COURT KENTON NEWCASTLE UPON TYNE NE3 2EN
Tel. 0191 286 0707 Fax. 0191 286 0865

email : rnj@rnjllp.com

CLIENT HOME GROUP

PROJECT DUKE STREET WHITEHAVEN

TITLE REPAIRS TO WALKWAY PARAPET

DRAWN LCJ CHECKED RT

SCALE 1:5 @ A3 DATE JUNE 23

Drq.No. BS/23/11/03 REV.