

Existing Ground Floor Rear Elevation (1:50 @ A3)

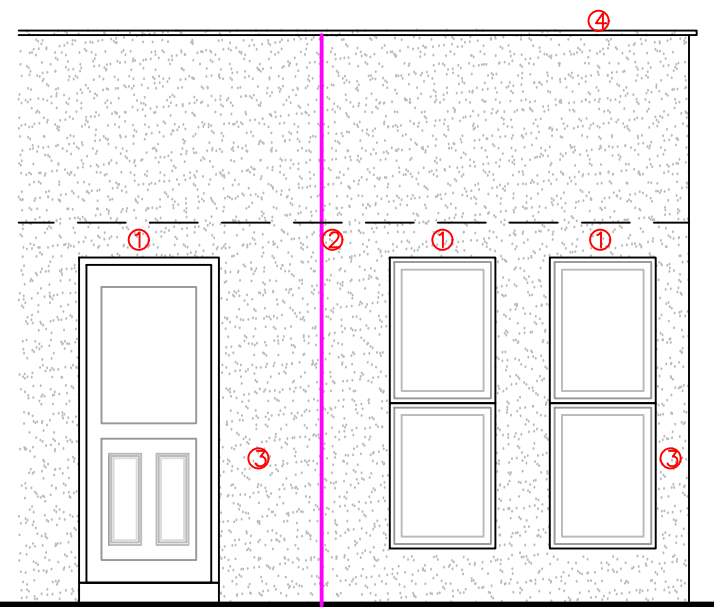

Proposed Ground Floor Rear Elevation (1:50 @ A3)

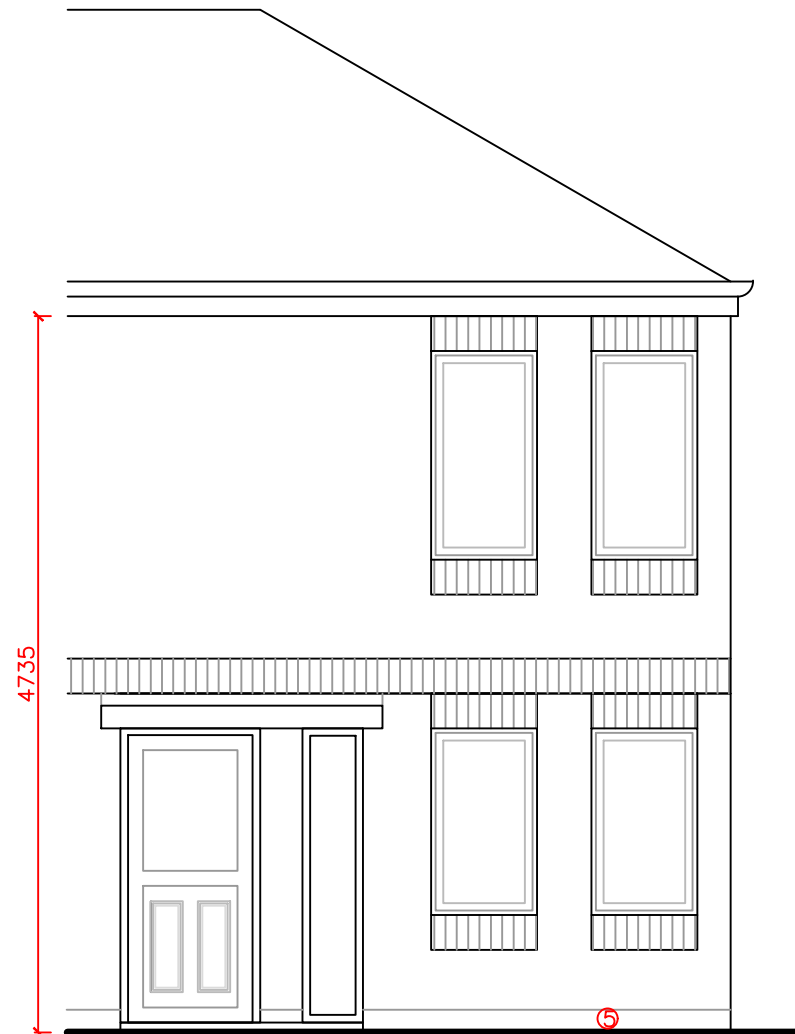

First Floor Rear Elevation (1:50 @ A3)

- 1 F30/105  
Install precast concrete lintel
- 2 F30/610 ———  
Movement joint with sealant
- 3 M20/120  
Apply rough cast render to ground floor rear elevation and outer leaf of parapet wall
- 4 F30/455  
Remove and reinstall existing coping stones
- 5 S31/110  
Apply new liquid applied waterproof coating to first floor external access walkway and inner leaf parapet

© RNJ Partnership LLP

Notes:

Do not scale, use figured dimensions only.

All dimensions to be verified on site prior to the commencement of any works. Any discrepancies should be reported to RNJ Partnership LLP.

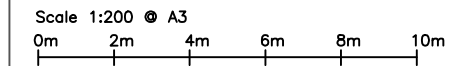
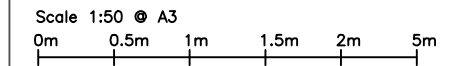

Proposed Rear Elevation (1:200 @ A3)

REV.	DATE	DESCRIPTION



Chartered Quantity Surveyors Chartered Building Surveyors  
Project Managers Principal Designers Asbestos Surveyors

2 DIAMOND COURT Tel. 0191 286 0707  
KENTON NEWCASTLE UPON TYNE Fax. 0191 286 0855  
NE3 2EN

email : rnj@rnjllp.com

CLIENT HOME GROUP

PROJECT DUKE STREET WHITEHAVEN

TITLE EXISTING ELEVATIONS

DRAWN LCJ	CHECKED RT
SCALE 1:50/200 @ A3	DATE JUNE 23

Drg.No. BS/23/11/01 REV.