

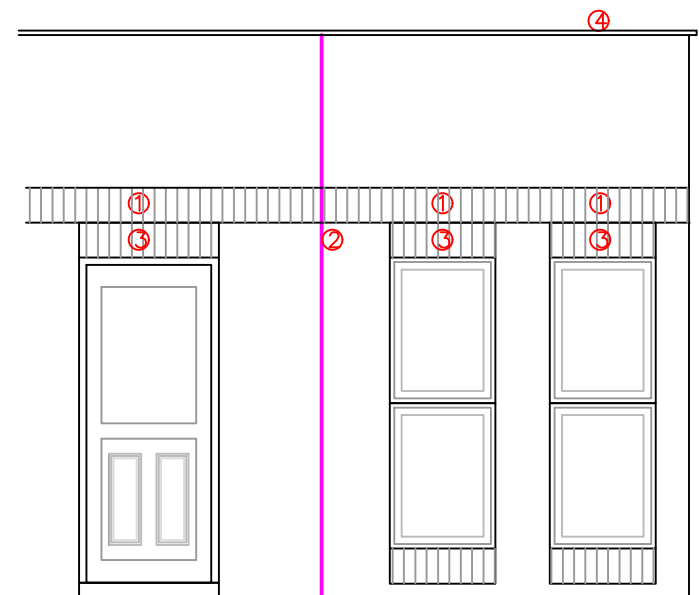

Existing Ground Floor Rear Elevation (1:50 @ A3)



Proposed Ground Floor Rear Elevation (1:50 @ A3)



First Floor Rear Elevation (1:50 @ A3)

- 1 F30/105  
Install precast concrete lintel
- 2 F30/610 ———  
Movement joint with sealant
- 3 F10/110  
Rebuild outer leaf brickwork from above structural openings to top or parapet wall with brickwork to match existing or approved by planning/conservation officer including soldier courses
- 4 F30/455  
Remove and reinstall existing coping stones
- 5 S31/110  
Apply new liquid applied waterproof coating to first floor external access walkway and inner leaf parapet



Proposed Rear Elevation (1:200 @ A3)

EXISTING REAR ELEVATIONS

© RNJ Partnership LLP

Notes:

Do not scale, use figured dimensions only.

All dimensions to be verified on site prior to the commencement of any works. Any discrepancies should be reported to RNJ Partnership LLP.

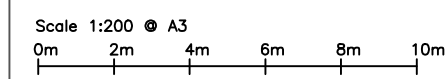
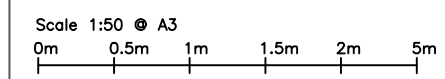

REV.	DATE	DESCRIPTION
A	15.11.23	Omit: rough cast render Add: Rebuild outer leaf of brickwork to top of structural openings and parapet wall



Chartered Quantity Surveyors Chartered Building Surveyors  
Project Managers Principal Designers Asbestos Surveyors

2 DIAMOND COURT KENTON NEWCASTLE UPON TYNE NE3 2EN  
Tel. 0191 286 0707 Fax. 0191 286 0855  
email : rnj@rnjllp.com

CLIENT HOME GROUP

PROJECT DUKE STREET WHITEHAVEN

TITLE EXISTING ELEVATIONS

DRAWN LCJ	CHECKED RT
SCALE 1:50/200 @ A3	DATE JUNE 23

Drg.No. BS/23/11/01 REV. A