

This drawing is for the sole purpose of obtaining Local Authority Planning & Building Regulation approval only. The building contractor shall be responsible for the checking of all dimensions on site. The building contractor shall be responsible for the stability of the existing structures during the demolition & construction works. The building contractor shall be responsible for the correct setting out of all works on site.

Existing landing window opening to be modified to suit new first floor levels within bedroom.

Existing bathroom furniture & associated pipework to be broken out & removed. Remove existing stud wall.

Existing slate roof, rafters, purlins & truss over hay loft to be removed.

Existing asbestos cement roof sheeting together with timber purlins & truss over barns to be removed.

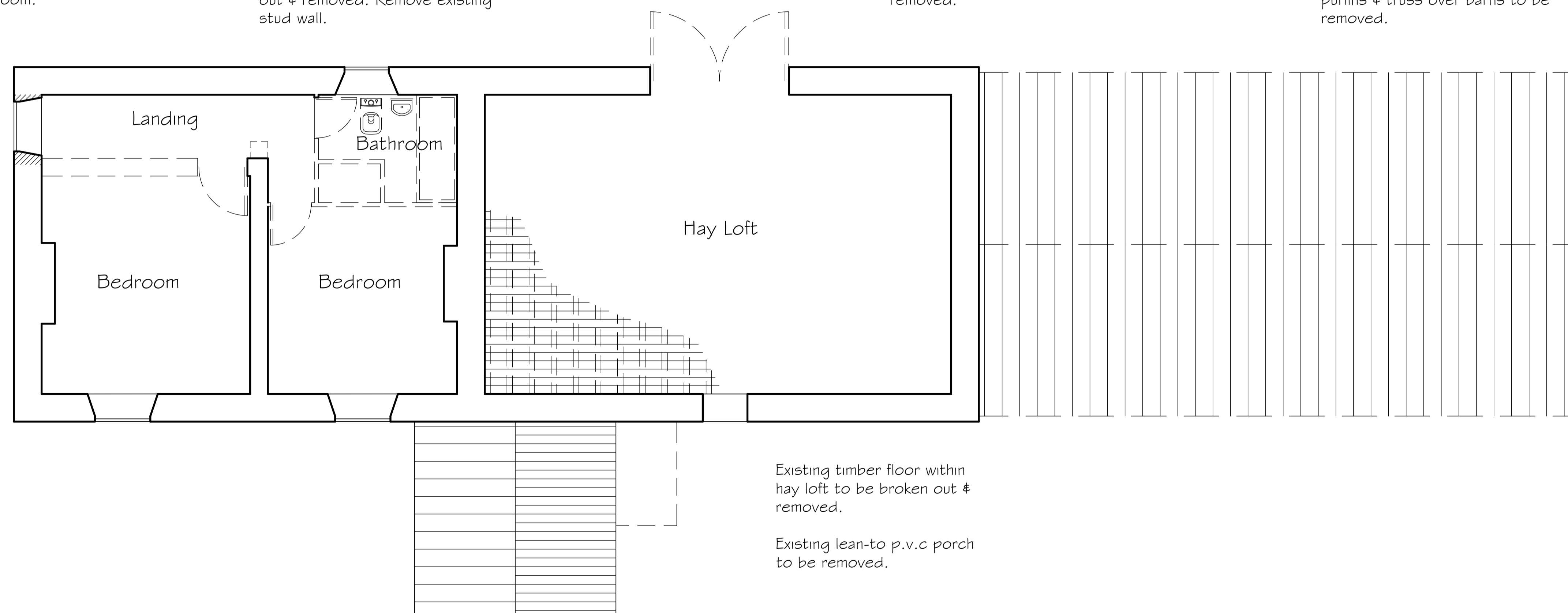

Existing timber floor within hay loft to be broken out & removed.

Existing lean-to p.v.c porch to be removed.

FIRST FLOOR PLAN AS EXISTING SHOWING PROPOSED DEMOLITION WORKS  
Scale 1:50 @ A1  
Scale 1:100 @ A3

PROPOSED INTERNAL ALTERATIONS & SINGLE STOREY EXTENSION TO GILL HOUSE FARM, EGREMONT, CUMBRIA, CA22 2UB FOR SAMANTHA CLARKE  
DRG No 4