

North elevation
SCALE: 1 : 50

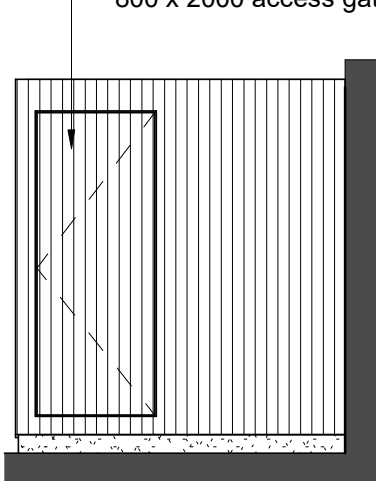

West elevation
SCALE: 1 : 50

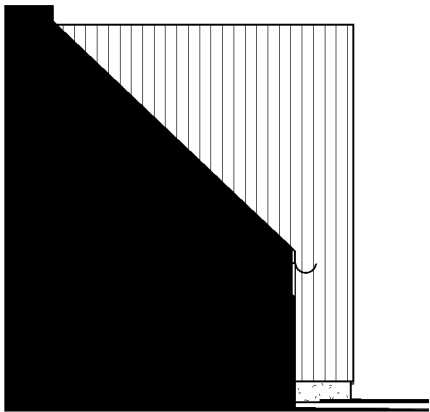

South elevation
SCALE: 1 : 50

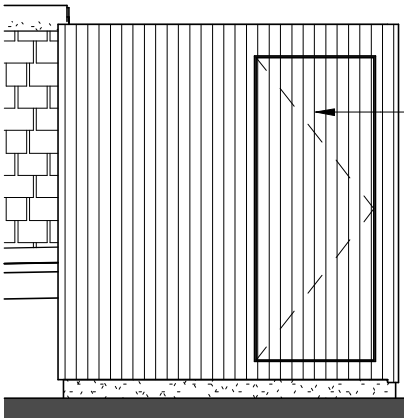

East elevation
SCALE: 1 : 50

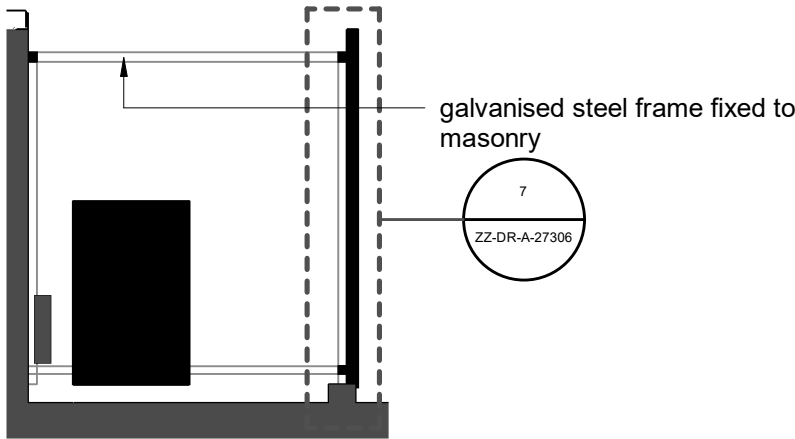

Section
SCALE: 1 : 50

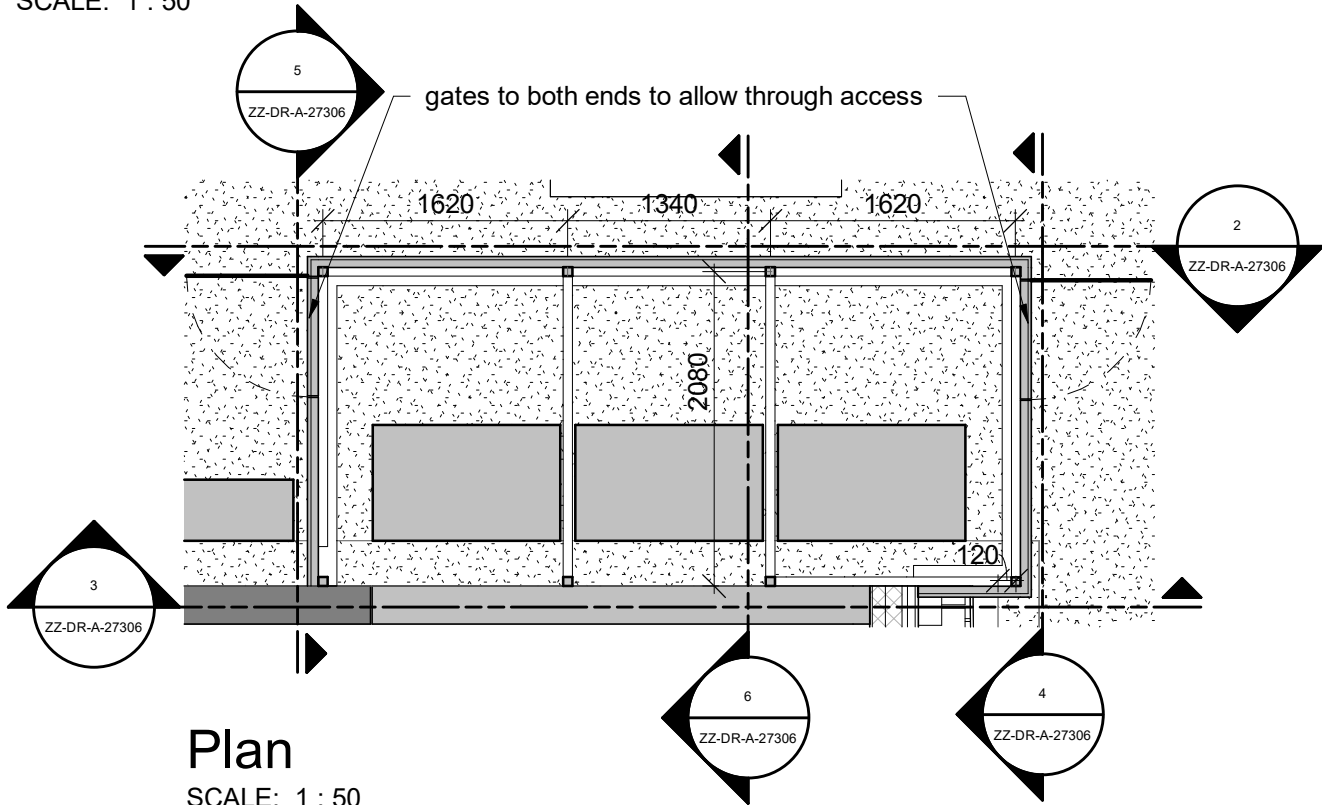

Plan
SCALE: 1 : 50

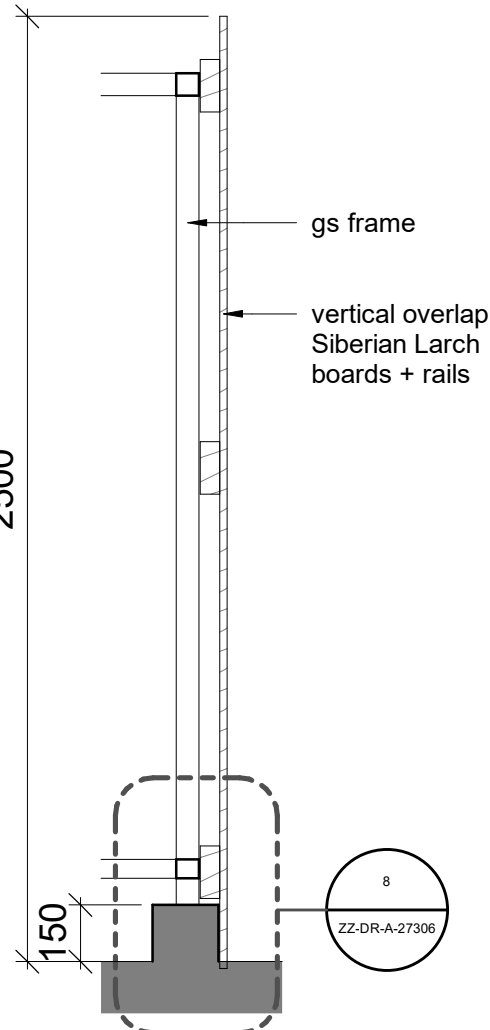

Detail section
SCALE: 1 : 20

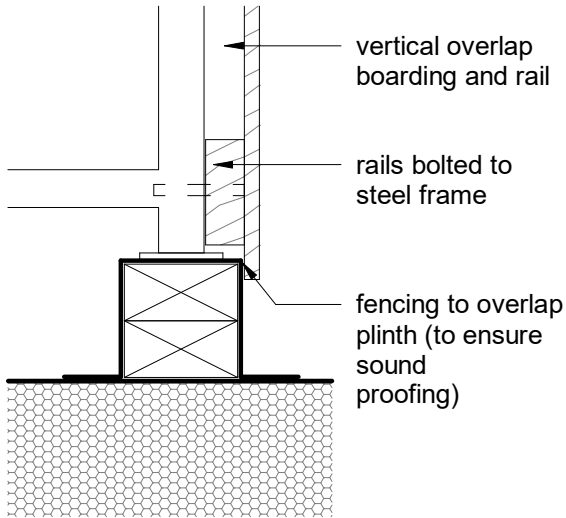

Plinth detail
SCALE: 1 : 10

GENERAL NOTES
Timber screen to be constructed from unstained siberian larch (or similar)
Vertical overlap boarding on larch rails, fixed to galvanised steel frame.
Galvanised steel frame to structural engineer's design, fixed to masonry wall for stability and to prevent wind uplift. Plinth to provide some support to weight only, with no fixings from steel frame .
Plinth to be formed by roofing subcontractor, to maintain warranty.
Heavy duty galvanised steel gate hinges and pad bolts to gates.

DATE	REVISION	REV	DRW	CHK
09/06/25	DRAFT for review	P01	sm	ml
11/06/25	Size of enclosure adjusted to suit condenser sizes	P02	sm	ml

This drawing has been prepared solely for the use of BEC and there are no representations of any kind made by NORR Consultants Limited to any party with whom NORR Consultants Limited has not entered into a contract

This drawing must not be used, reproduced or revised without written permission.

This drawing shall not be used for construction purposes until the "CONSTRUCTION" status appears under the Sheet Status.

Constructors must only work to figured dimensions which are to be checked on site. Do not scale from hard copy drawings

NORR
NORR Consultants Ltd.
An Ingenium International Company
SET OFFICE INFORMATION
www.norr.com

Drawn Author	Date
Checked Checker	Date

Client BEC
Project Name Whitehaven Digital and Gaming Hub - LEVELS

Drawing Title
ACOUSTIC SCREEN TO CONDENSORS

Scale	As indicated@ A3		
Sheet Status	S4 - FOR APPROVAL		
Project No.	ED3024-0055-00		
Drawing No.	DGHW-NOR-XXZZ-DR-A-27306	Rev.	P02