

South East Elevation

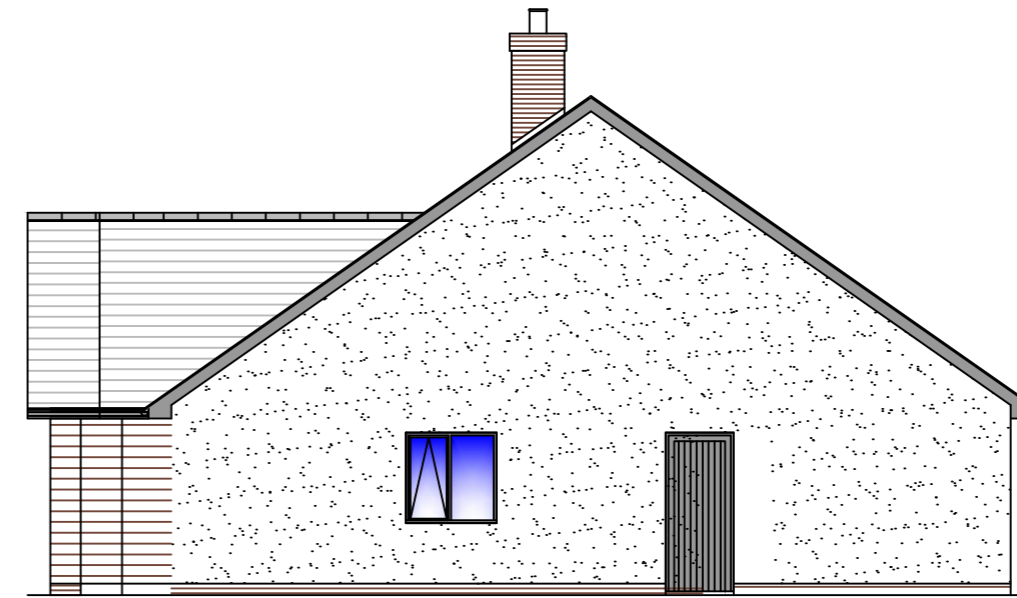

North East Elevation

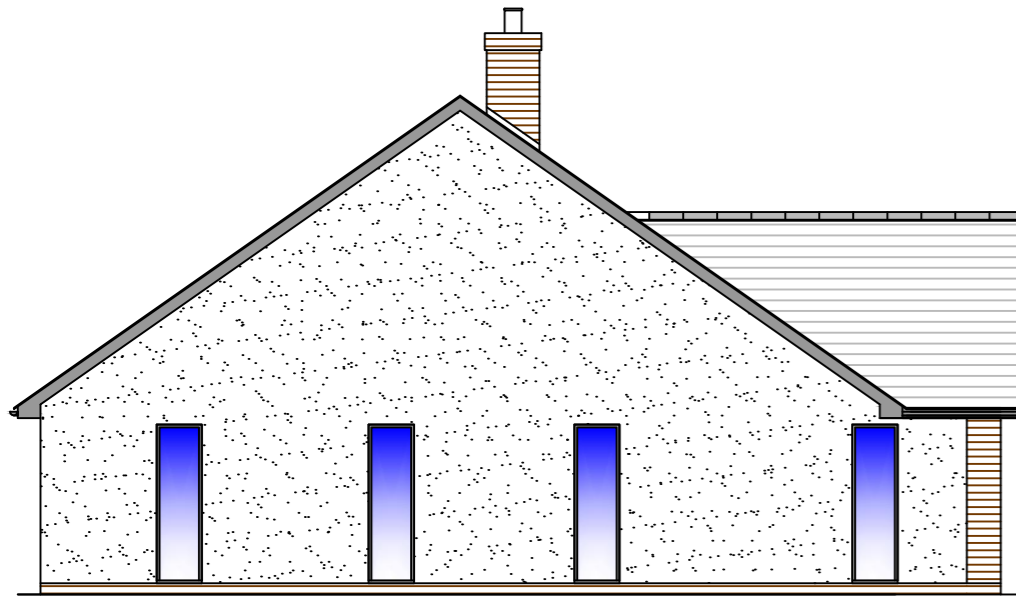

South West Elevation

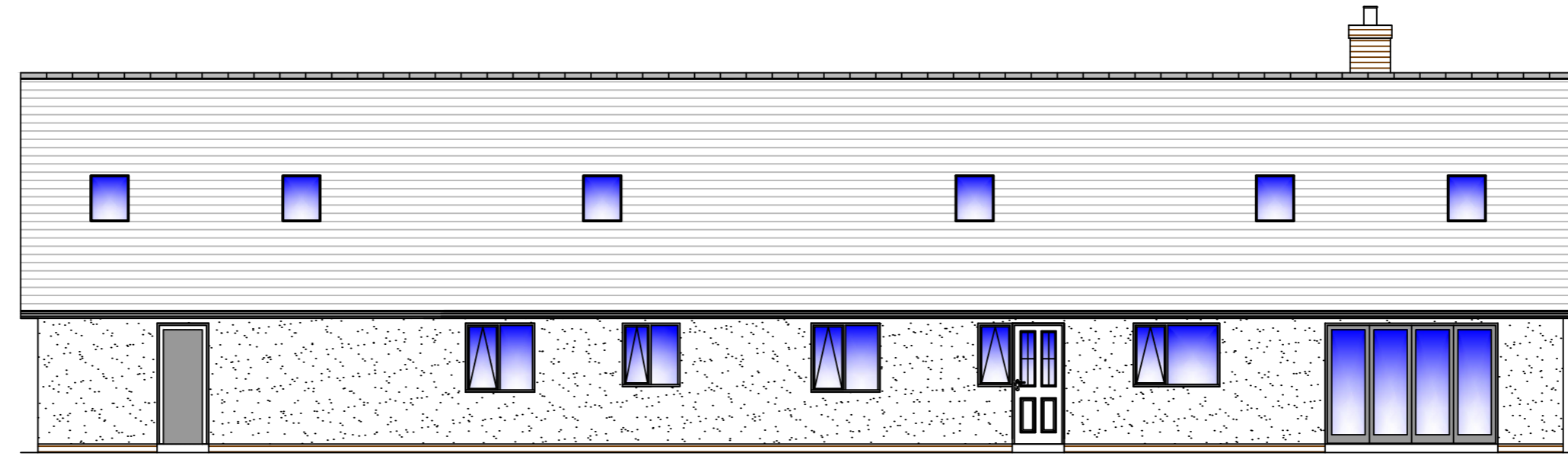

North West Elevation

NOTES:

- Roof to be Marley Duo flat grey interlocking concrete tiles.
- Front roof area to incorporate low profile PV panels.
- Conservation type rooflights in patent flashings to front and rear elevation.
- Plinth, Gable Wall and chimney to be Brown multi facing brick.
- Wall finish other than the above to be white wet dash render.
- Windows to be Anthracite high performance frames with double glazed units.
- Front and rear entrance doors to be composite in PVCu frames with low level threshold.
- Garage door to be powder coated in steel frame.
- Fascias, soffits and rainwater goods to be PVCu.

TITLE:

Proposed detached dwelling

(Elevations)

CLIENT:

Mr & Mrs D Parker

ADDRESS:

land at Barwise Row,
Arlecdon,
Frizington

SCALE:

1:100 @ A2

DRAWING NO.

DP / KT / 23 / 01R



2, Coniston Close, Workington, Cumbria CA14 3PL
Tel: 01900 62132