

Ground Floor

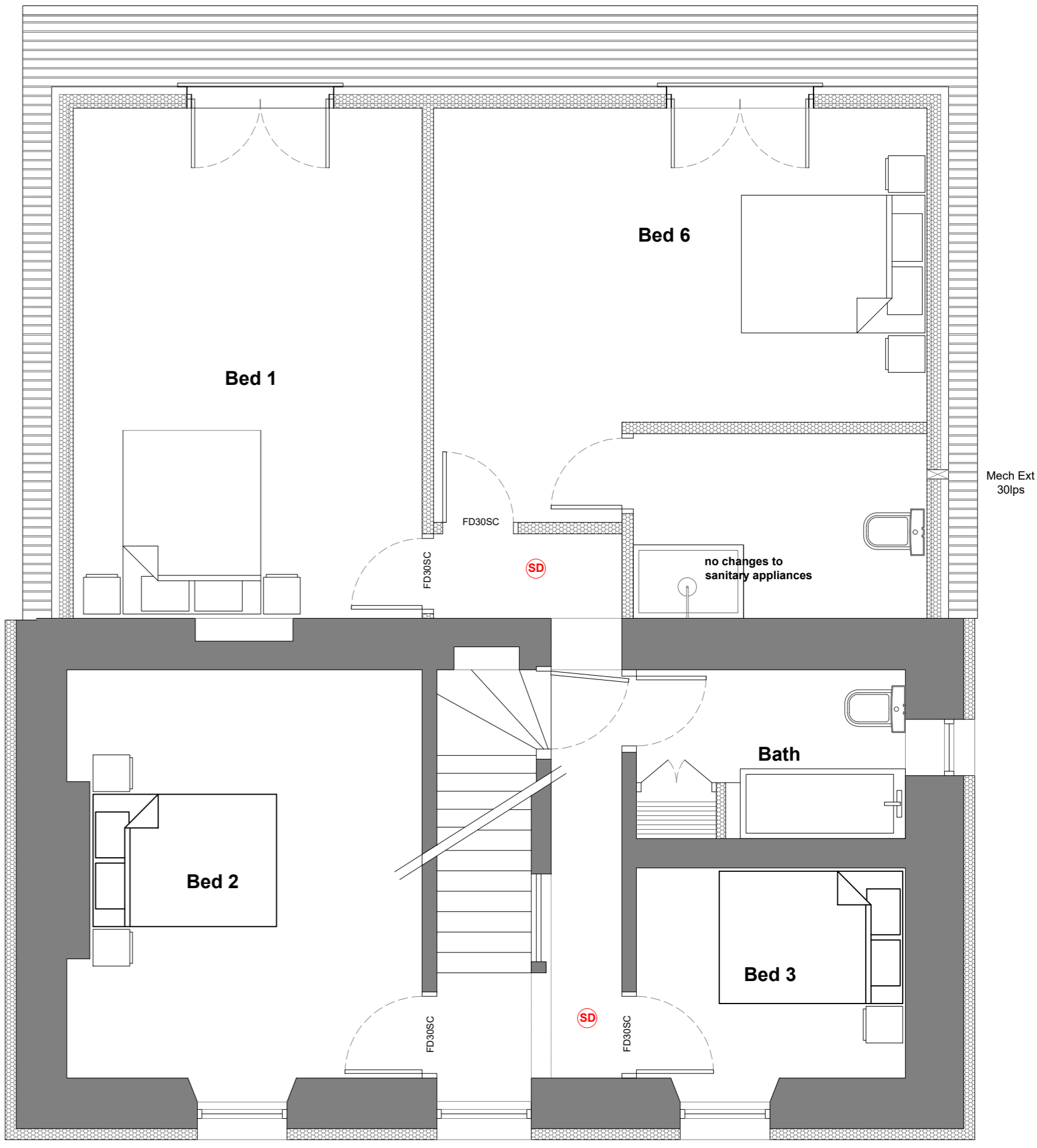

First Floor

Address	Ghyll House, Kirkland, Frizington, Copeland CA26 3XY		
Project	Proposed rear extension & box dormer Proposed Floor Plans		
Ref	CW-REBD-004	Rev	B
Scale	1/50	Date	July 2024
Client	Mr & Mrs Wagstaff		Paper Size A2