

Ground Floor

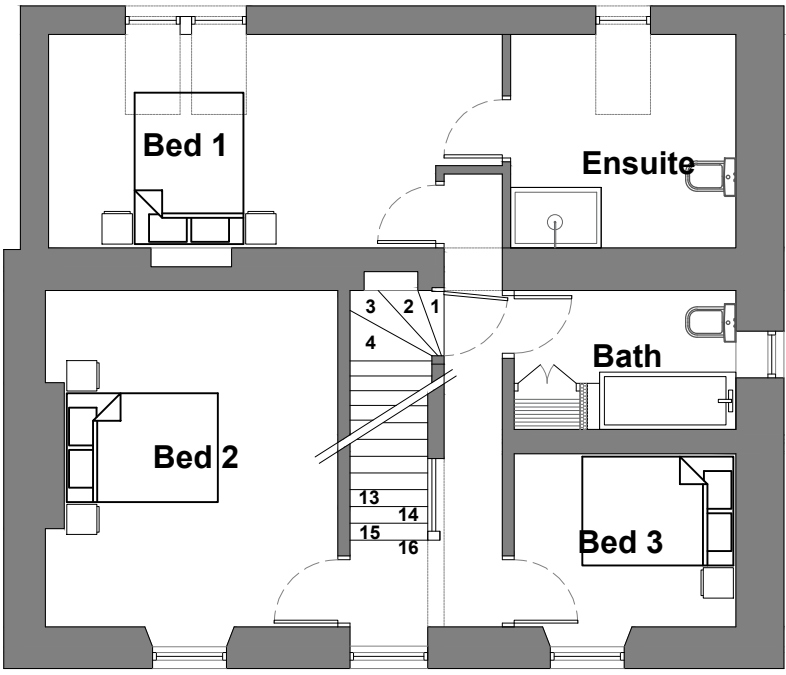

First Floor

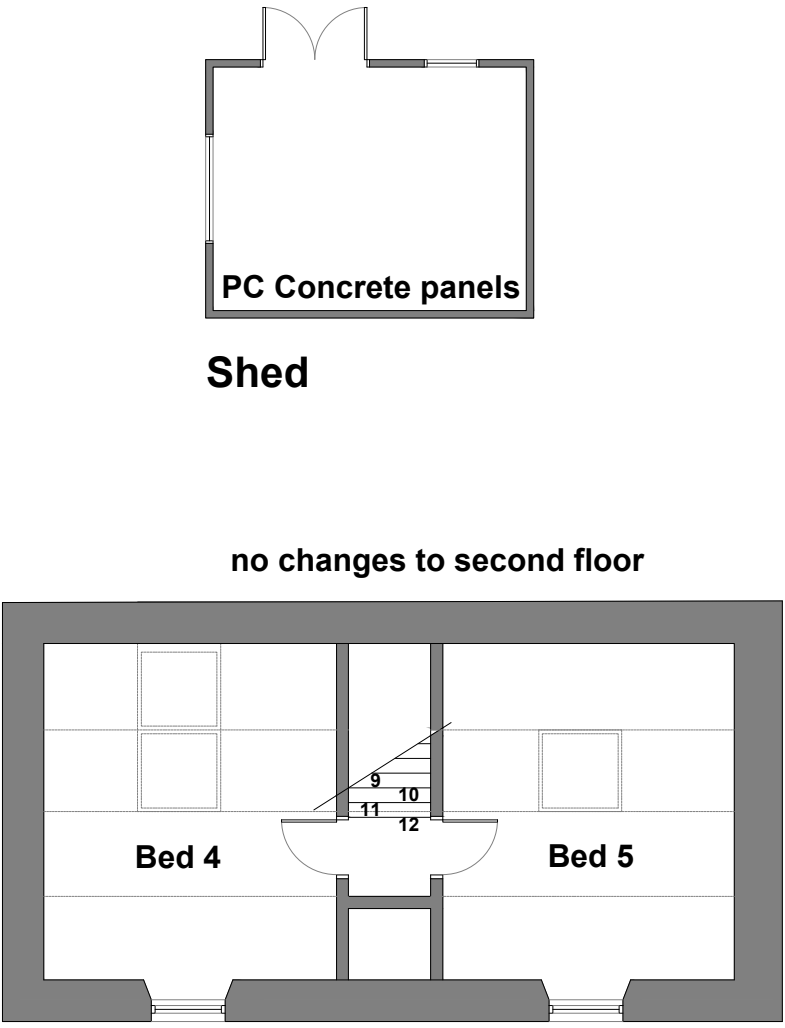

Second Floor

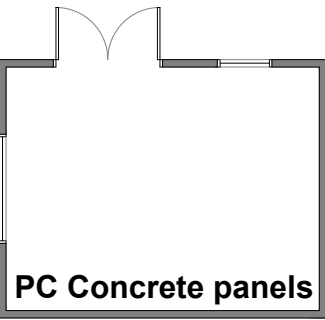

Shed

Address	Ghyll House, Kirkland, Frizington, Copeland CA26 3XY		
Project	Proposed rear extension & box dormer Existing Floor Plans		
Ref	CW-REBD-002	Rev	A
Scale	1/100	Date	July 2024
Client	Mr & Mrs Wagstaff		Paper Size A3