



SECTION 1 - INNOVATION NORTH
SCALE: 1 : 100



SHORT SECTION 2 - INNOVATION NORTH



SECTION 3 - INNOVATION SOUTH
SCALE: 1 : 100

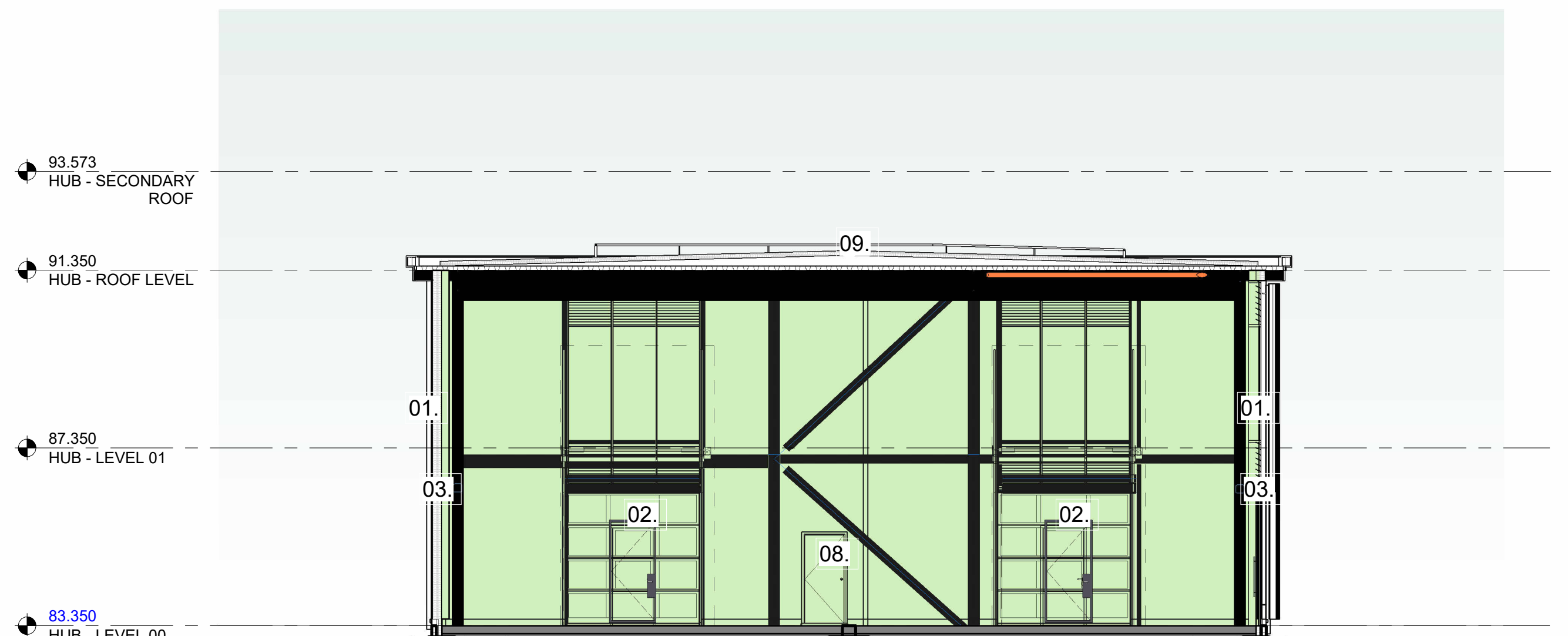

SHORT SECTION 4 - INNOVATION SOUTH
SCALE: 1:100



SECTION 5 - INNOVATION EAST
SCALE: 1 : 100

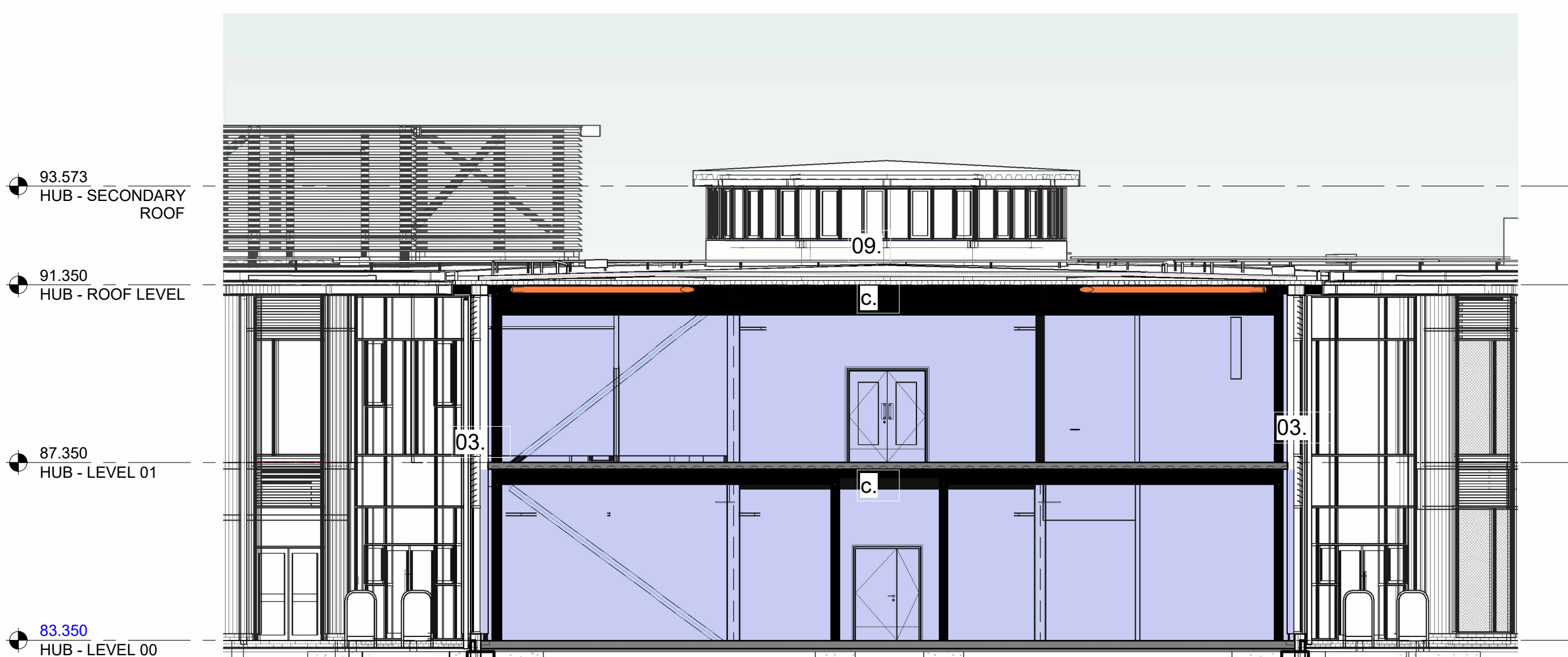

SHORT SECTION 6 - INNOVATION EAST
SCALE: 1 : 100

PROPOSED MATERIALS

- | | | | | | |
|-----|---|----|---|---|---------------------------|
| 01 | BLACK METAL CLADDING PANELS | 10 | ALUMINIUM SOLAR SHADING FINS | a | FEATURE TIMBER STAIRS |
| 01a | TIMBER CLADDING | 11 | GREY LOUVRED PANELS TO ROOF PLANT AREAS | b | CEILING RAFTS |
| 02 | FULLY GLAZED OVERHEAD SECTIONAL DOOR + INTEGRATED WICKER DOOR | 12 | BLACK ALUMINIUM RAIN GOODS | c | PAINTED EXPOSED STEELWORK |
| 03 | PPC ALUMINIUM CURTAIN WALLING WITH A MIXTURE OF FIXED AND OPENING GLAZED LIGHTS, TRANSLUANT, SEMI TRANSLUANT AND LOUVRED PANELS | 13 | SIGNAGE ZONE | | |
| 04 | CYLINDRICAL GLAZED AUTOMATIC SLIDING ENTRANCE DOORS | 14 | LOUVRED CURTAIN WALLING PANEL | | |
| 05 | PPC LOUVRED STEEL DOORS TO PLANT AREA | 15 | GLAZED OPENING LIGHTS | | |
| 06 | BI-FOLDING GLAZED DOORS WITH PASS DOOR | | | | |
| 07 | AUTOMATIC HINGED GLAZED DOORS TO SECONDARY ENTRANCE | | | | |
| 08 | PPC STEEL FIRE EXIT DOORS | | | | |
| 09 | BITUMEN ROOFING SYSTEM WITH PPC ALUMINIUM PROFILED EDGE FASCIA | | | | |

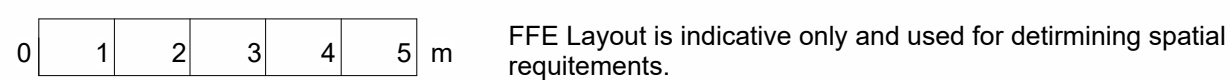

<p>This drawing has been prepared solely for the use of CUMBERLAND COUNCIL and there are no representations of any kind made by NORR Consultants Limited to any party with whom NORR Consultants Limited has not entered into a contract.</p> <p>This drawing must not be used, reproduced or revised without written permission.</p> <p>This drawing shall not be used for construction purposes until a 'Ax - APPROVED FOR STAGE x' status appears under the Sheet Status.</p> <p>Constructors must only work to figured dimensions which are to be checked on site. Do not scale from hard copy drawings.</p>	DATE	REVISION	REV	DR	CH
	04/07/22	UPDATED ELEVATIONS AND ROOF	P1	JS	SM
	19/07/22	UPDATED TO GLAZING	P2	JS	DK
	19/08/22	STAGE 3 ISSUE	P3	JS	DK
	29/09/22	STAGE 3 UPDATE	P4	JS	DK
	15/06/23	STAGE 4 SUBMISSION	P5	ST	DK
	23/06/23	PLANNING APPLICATION	P6	MD	DK
	20/09/24	STAGE 4 SUBMISSION	P7	ST	MC
	30/09/24	ISSUED FOR PLANNING RESERVE MATTERS APPLICATION	P8	MCI	SR

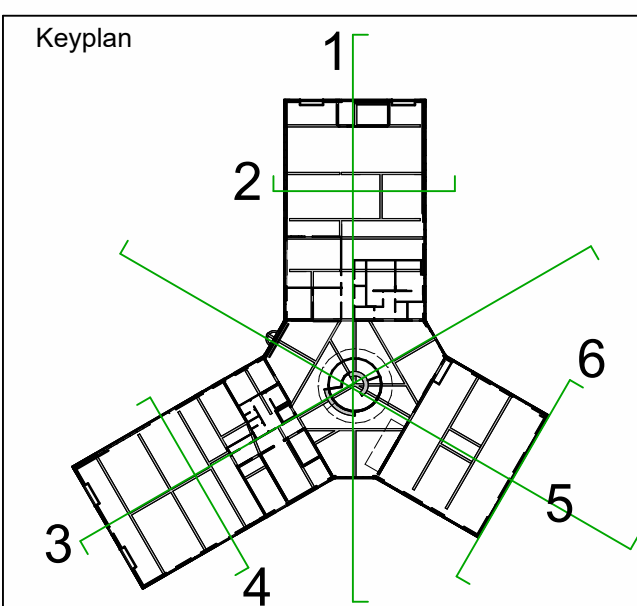

North Arrow

Consultants

THIS DRAWING IS SUBJECT TO THE VERIFICATION BY THE CLIENT AND STRUCTURAL SURVEY, ENGINEERING DESIGN, CONFIRMATION OF BOUNDARIES, EASEMENTS AND COVENANTS, FLOOD RISK ASSESSMENT, SERVICES AND UTILITIES, TOPOGRAPHICAL SURVEY, ECOLOGY ASSESSMENT, CONTAMINATION ASSESSMENT, PLANNING / BUILDING CONTROL AND HIGHWAYS AUTHORITIES. THESE ADDITIONAL REQUIREMENTS ARE NOT EXHAUSTIVE.

PLEASE NOTE SITE INFORMATION WAS SUPPLIED BY COPELAND BOROUGH COUNCIL AND ORDINANCE SURVEY. NORRIS IN NO WAY ACCEPTS LIABILITY FOR THE ACCURACY OF THIS INFORMATION OR THAT SUPPLIED BY THIRD PARTIES.

THIS DRAWING IS SUBJECT TO FULL CONSULTATION WITH STATUTORY BODIES AND ASSOCIATED CONSENTS.

IF THERE IS DESIGN DEVELOPMENT YOU TRY TO TAKE CARE THAT MAY AFFECT REPORTED AREAS, USE NAMES AND DRAWINGS, AND THEREFORE THESE DRAWINGS SHOULD BE TREATED AS APPROXIMATE. THEREFORE ANY DECISION TO BE MADE ON THE BASIS OF THESE PREDICTIONS, WHETHER AS TO PROJECT VIABILITY, PRELIMINARY LAYOUT ARRANGEMENTS, INTERNAL PLUMBING/EQUIPMENT ARRANGEMENTS OR THE LIKE SHOULD INCLUDE THE APPROPRIATE RISK FOR THE POSSIBLE INCREASE OR DECREASE IN RISK IN THE DESIGN DEVELOPMENT AND BUILDING PROCESSES. ALL AREAS ARE THEREFORE GIVEN AN APPROXIMATE RISK AND SUBJECT TO DESIGN DEVELOPMENT.

ANY DISCREPANCIES ON THIS DRAWING ARE TO BE HIGHLIGHTED TO THE ARCHITECT IMMEDIATELY. DO NOT SCALE OR MEASURE. IF IN DOUBT PLEASE REQUEST CLARIFICATION.

NORR
NORR Consultants Limited.
An Ingenium International Company

Percy House, 8th Floor Percy Street,
Newcastle NE1 4PW
England, UK
norr.com

Client Name CUMBERLAND COUNCIL		Drawing Title GA SECTIONS	
Project CLEATOR MOOR INNOVATION QUARTER (HUB)			
Drawn JS	Date 27.06.22	Sheet Status PLANNING	
Checked SM	Date 27.06.22	Project No. IANC21-0043-04	
Scale As indicated @ A0		Drawing No. CMIQ-NOR-HUB-ZZ-DR-A-00201	Rev P8