

KEEKLE VILLAGE HALL

RE: 4/17/2385/0F1

ACO DRAIN TO BE PLACED ACROSS GATEWAY
 RUNNING TO SURFACE WATER DRAIN AT EDGE
 OF BUILDING.

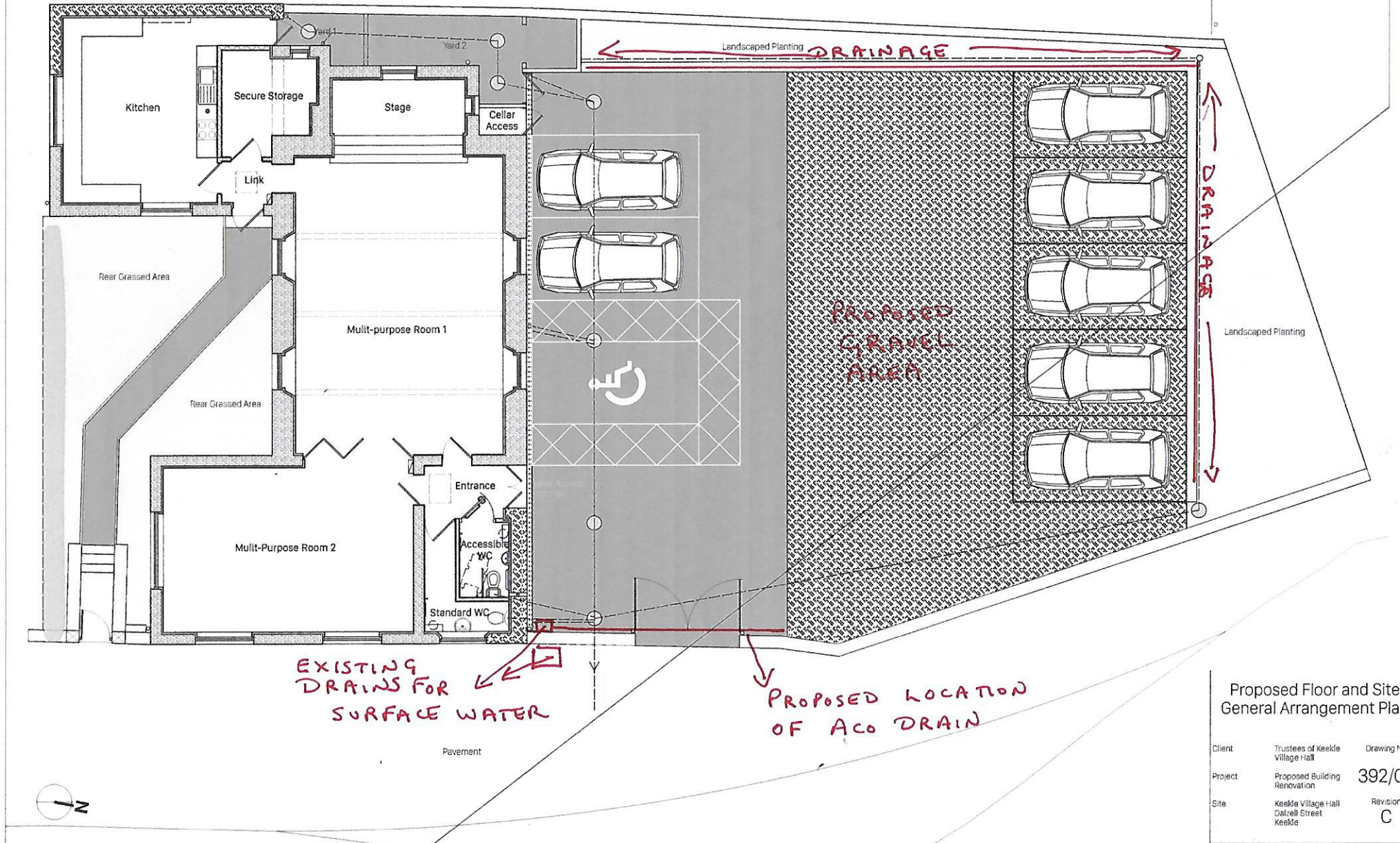

Proposed Floor and Site
 General Arrangement Plan

| | | |
|---------|---|---------------|
| Client | Trustees of Keekle Village Hall | Drawing No |
| Project | Proposed Building Renovation | 392/04 |
| Site | Keekle Village Hall Dalzell Street Keekle | Revision C |