

EXISTING ROOF PLAN

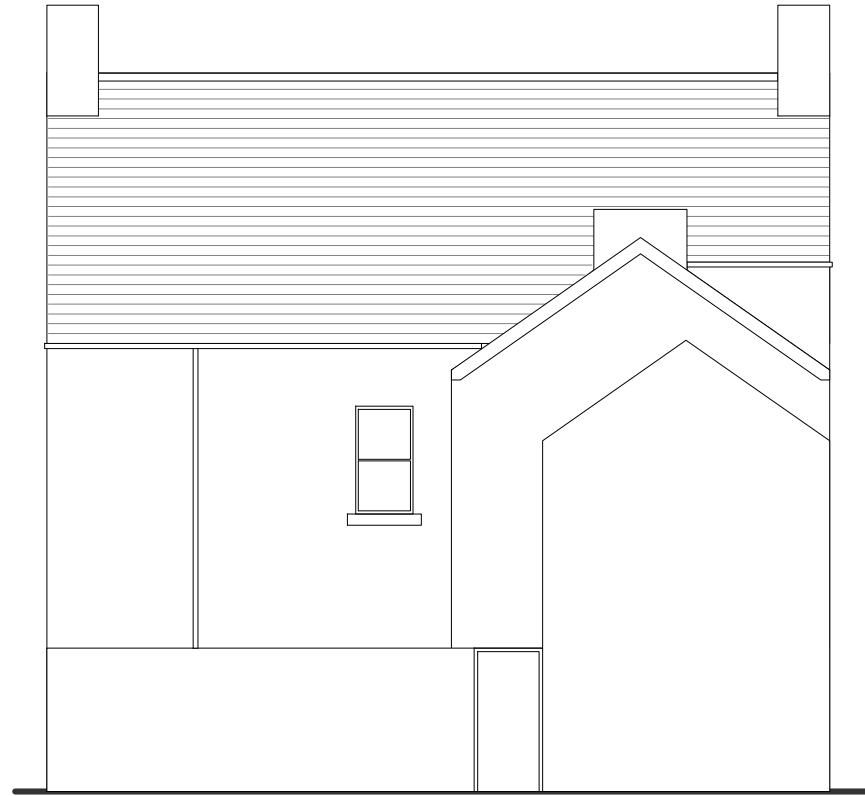

EXISTING SOUTH ELEVATION



EXISTING EAST ELEVATION



EXISTING SITE PLAN  
SCALE 1:200

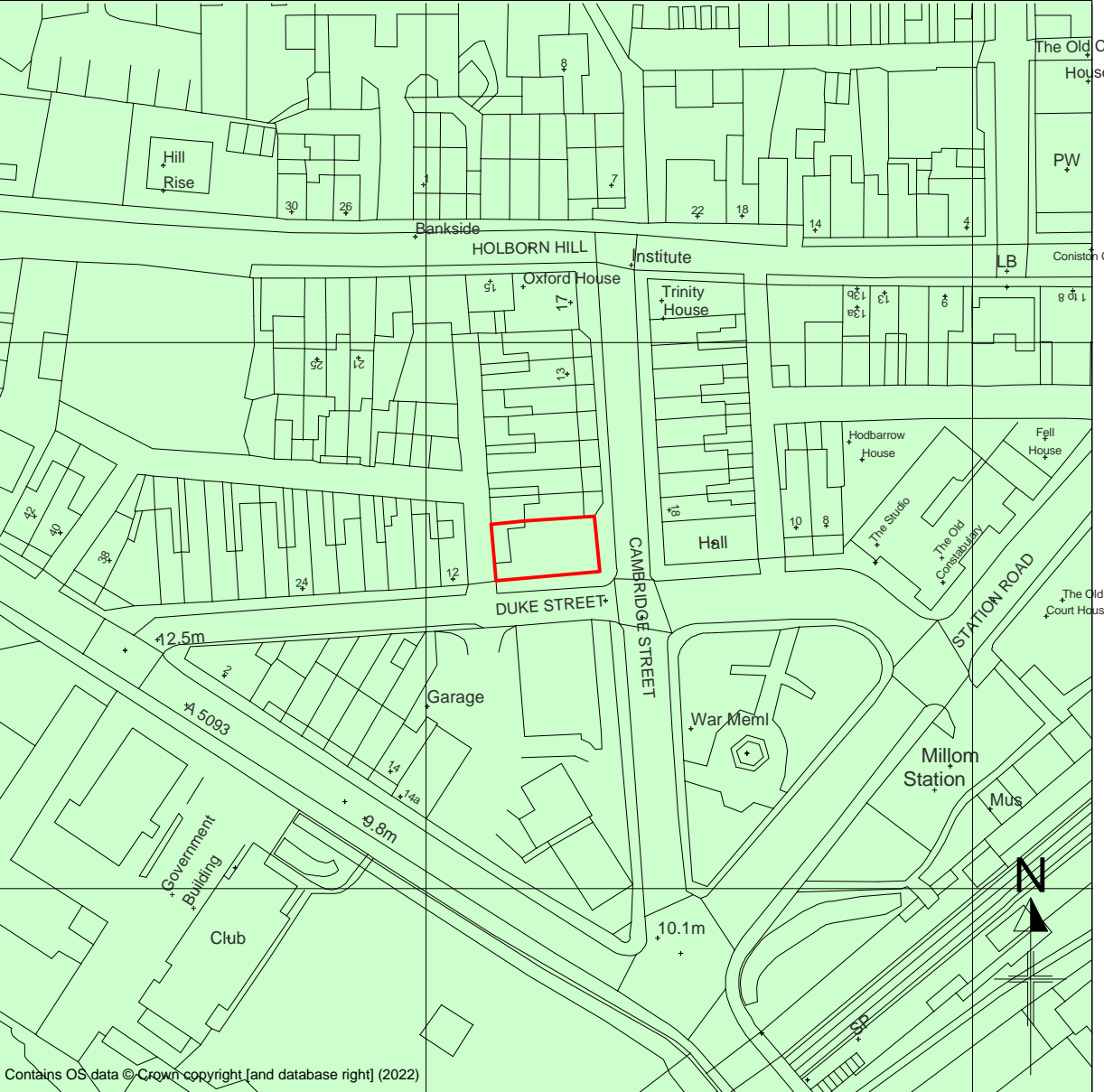

LOCATION PLAN  
SCALE 1:1250

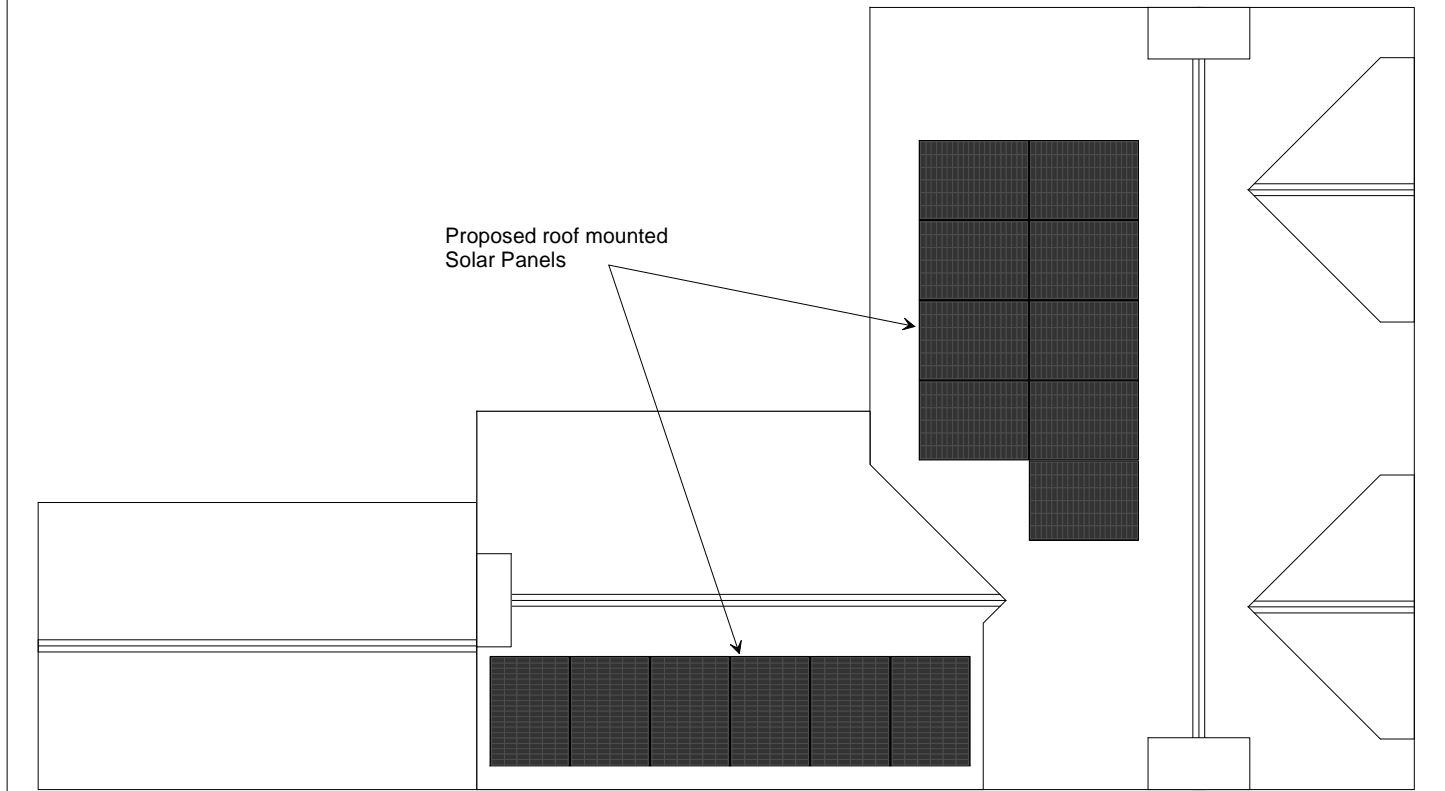

PROPOSED ROOF PLAN



PROPOSED SOUTH ELEVATION

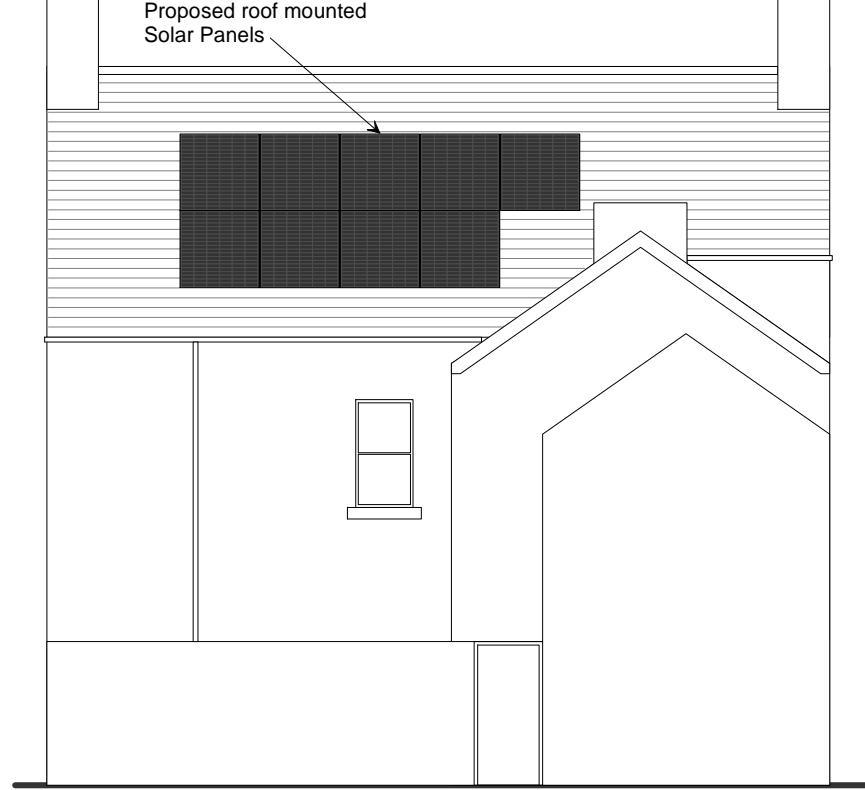

PROPOSED EAST ELEVATION

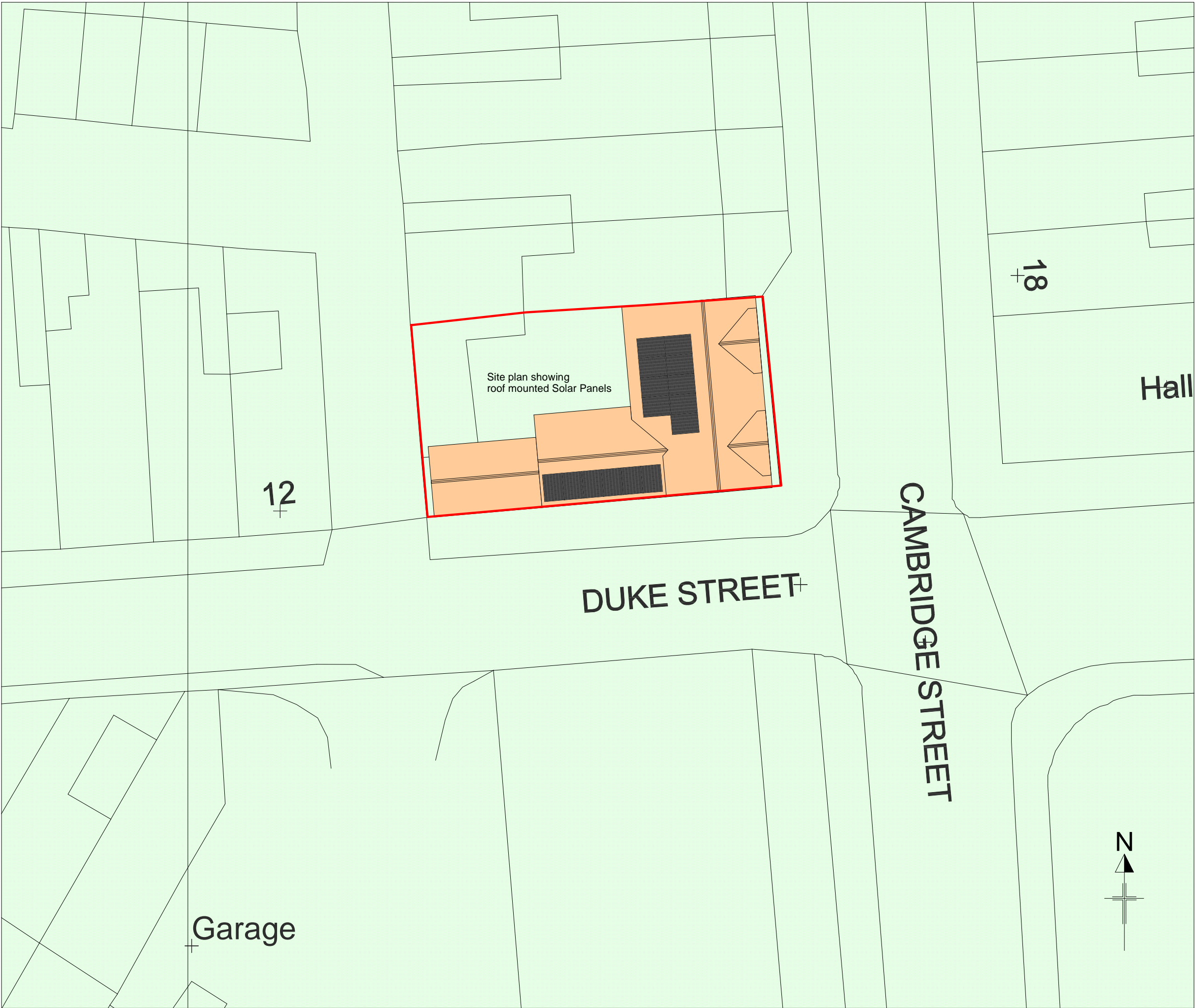

PROPOSED SITE PLAN  
SCALE 1:200

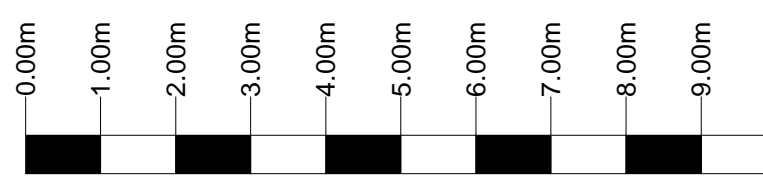

Scale 1:100



Scale 1:200

PROPOSED 15 ROOF  
MOUNTED SOLAR PANELS  
AT  
CAMBRIDGE HOUSE  
CAMBRIDGE STREET  
MILLOM  
CUMBRIA LA18 5BD

ELEVATIONS, ROOF PLANS, SITE PLANS

Client  
PROJECT SOLAR UK  
Page size  
A1

Date: March 2022 Scale: 1:100 and 1:200 Drawing No 1

Brian Newman - planning and Building Consultant  
Autumn Lodge  
Caton  
Hexham  
Northumberland  
NE47 9QS  
01434 683401  
email: brian@ineedplanningpermission.co.uk  
www.ineedplanningpermission.co.uk

