

8, Vale View, Lowca, Cumbria, CA28 6QD

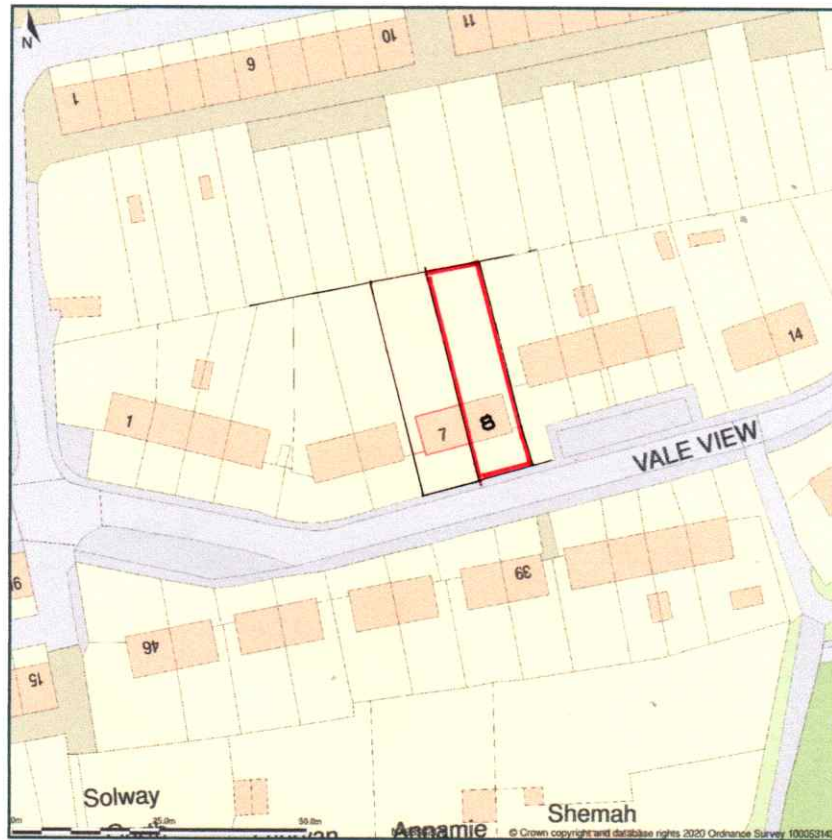

Site Plan shows area bounded by: 298519.23, 521713.25 298660.65, 521854.68 (at a scale of 1:1250), OSGridRef: NX98582178. The representation of a road, track or path is no evidence of a right of way. The representation of features as lines is no evidence of a property boundary.

Produced on 2nd Jul 2020 from the Ordnance Survey National Geographic Database and incorporating surveyed revision available at this date. Reproduction in whole or part is prohibited without the prior permission of Ordnance Survey. © Crown copyright 2020. Supplied by www.buyaplan.co.uk a licensed Ordnance Survey partner (100053143). Unique plan reference: #00530088-2F422A

Ordnance Survey and the OS Symbol are registered trademarks of Ordnance Survey, the national mapping agency of Great Britain. Buy A Plan logo, pdf design and the www.buyaplan.co.uk website are Copyright © Pass Inc Ltd 2020

PROPOSED GARAGE AND SUNROOM EXTENSION TO
8 VALE VIEW LOWCA CA28 6QD FOR MR R BROWN

LOCATION PLAN

SCALE 1:1250 AUGUST 2022

RB/6