

Notes: Do not scale from this drawing. This drawing is to be read in conjunction with all relevant design team specifications and drawings. All dimensions are to be checked on site prior to commencement of work any variations to be notified to the Project Architect. All components and materials are to be stored, protected, handled and installed in accordance with the manufacturer's recommendations. © Harry Walters & Livesey Ltd

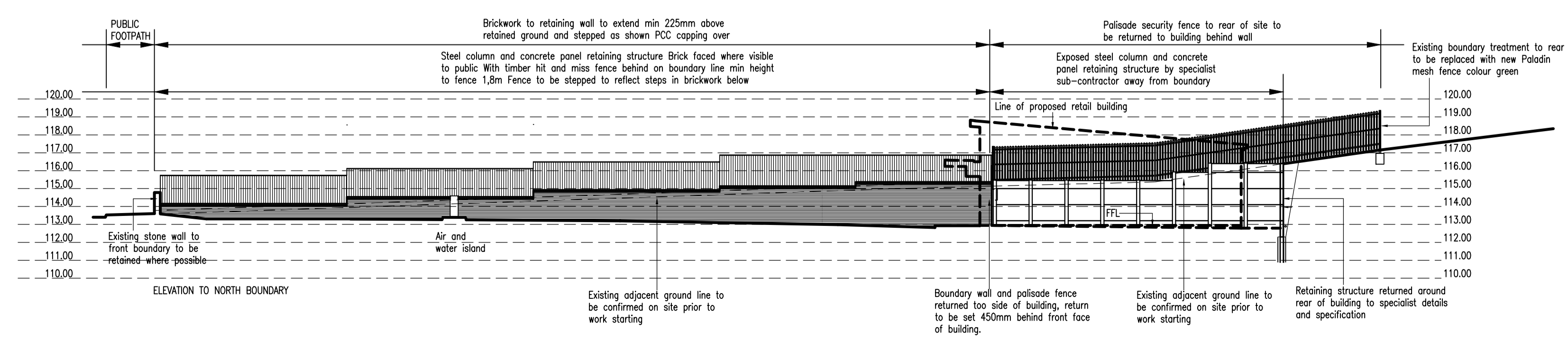

Rev C2	21-01-2020	JMW	Internal layout of building updated to reflect latest store design proposals Northern boundary updated to reflect proposed retaining wall.
Rev C1	09-12-2019	JMW	Retaining structure amended to engineers details and specification, building relocated 200mm to the south, tanker stand containment amended.
Rev T2	09-08-2019	JMW	Bin and plant room sizes increase
Rev T1	06-06-2019	JMW	TENDER ISSUE
Rev A	26-03-2019	JMW	Height of protective wall to offset fill added. CCTV pole to front omitted. Fence around plant and bin store amended to timber (palisade omitted to these areas) Transition kerbs and dropped section of kerbing to front identified.
CLIENT	James Hall & Co Ltd		
PROJECT NAME	Hensingham, Whitehaven		
DRAWING NAME	SCALE	DRAWN BY	
Proposed Site Plan	1:200 @ A1	Kmc/JMW	
DATE	JOB NUMBER	DWG No	REV No
Feb 2019	2018-213	BR-100	C2
Registered Office	James Hall Spar Distribution	K.M. McFadyen, Dip. Arch. R.I.B.A.	
Centre Bowland View Fulwood • Preston •		Tel No: 01772 706696	
Lancashire • PR2 5QT • Company No. 0628823		Email: office@HWL1.com	

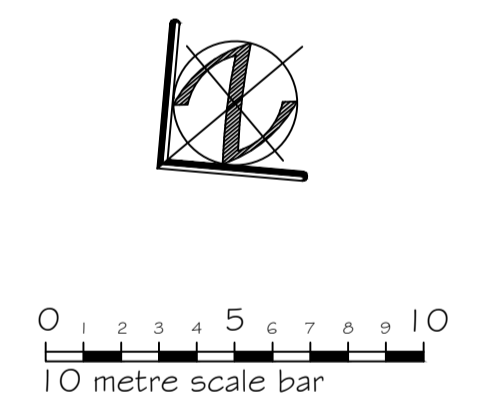
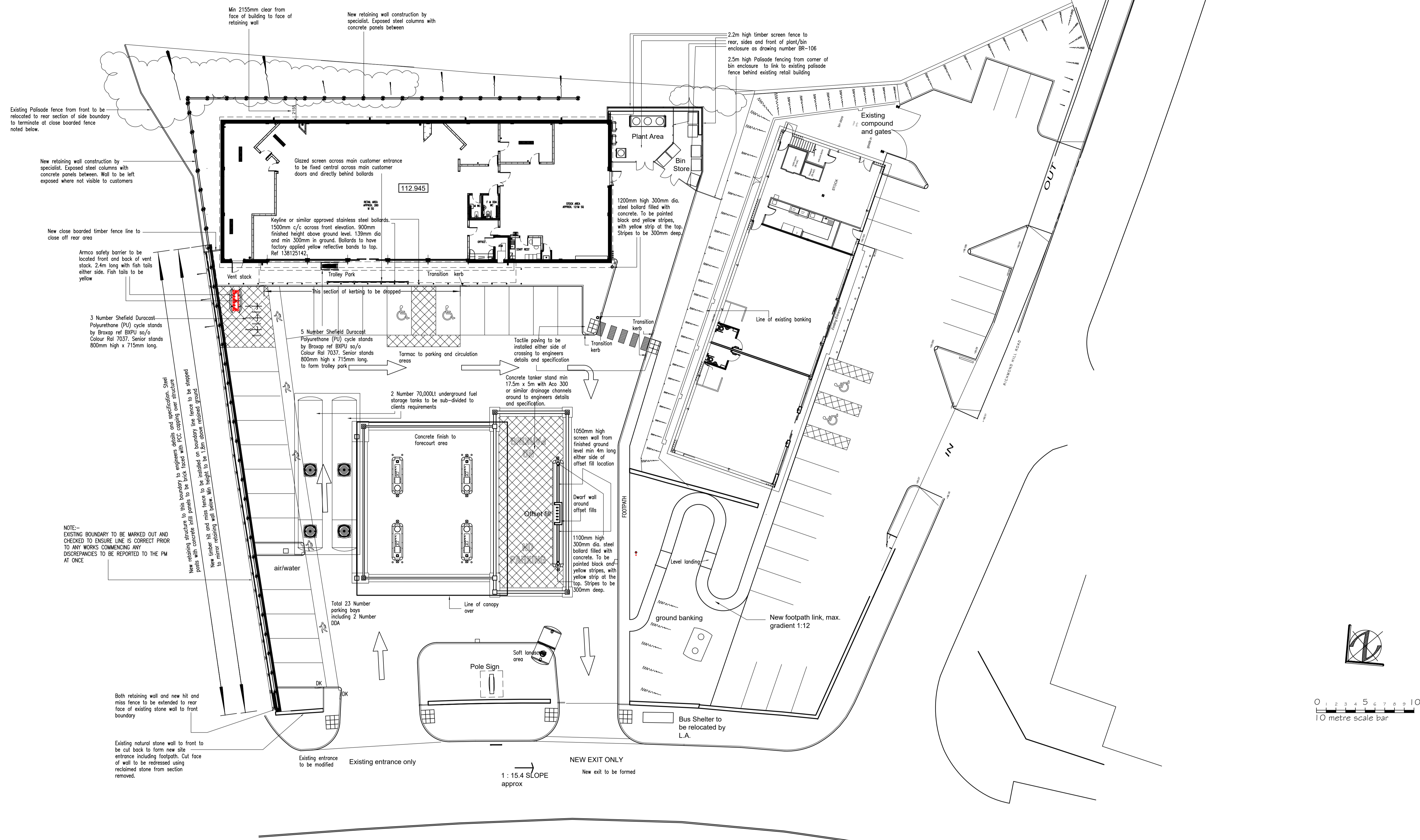