

Notes: Do not scale from this drawing. This drawing is to be read in conjunction with all relevant design team specifications and drawings. All dimensions are to be checked on site prior to commencement of work any variations to be notified to the Project Architect. All components and materials are to be stored, protected, handled and installed in accordance with the manufacturer's recommendations. © Harry Walters & Livesey Ltd

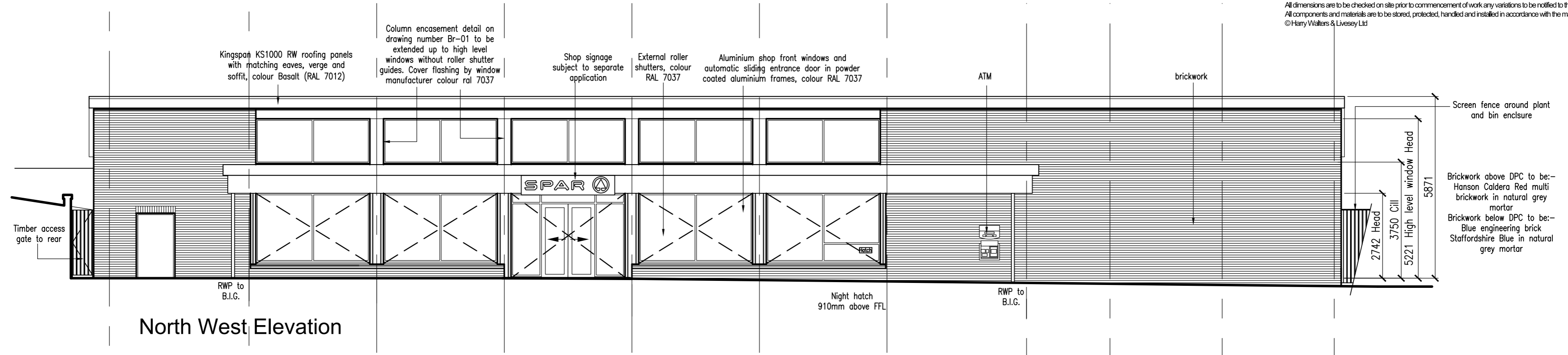

North West Elevation

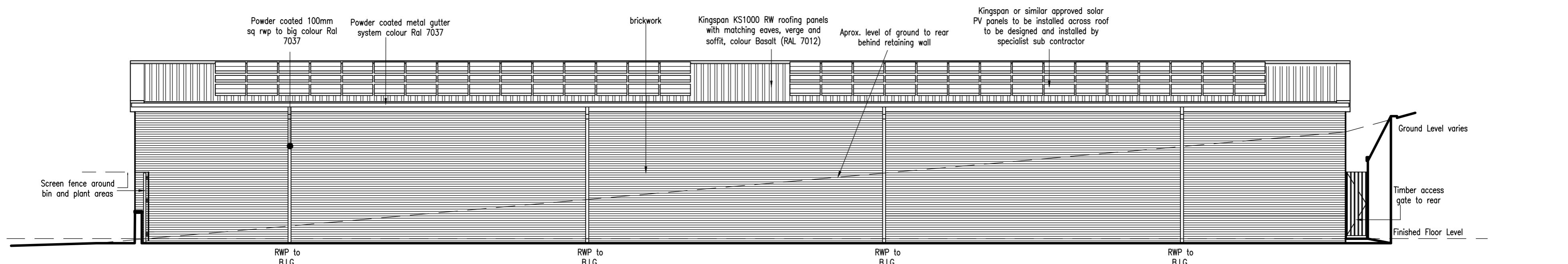

South East Elevation

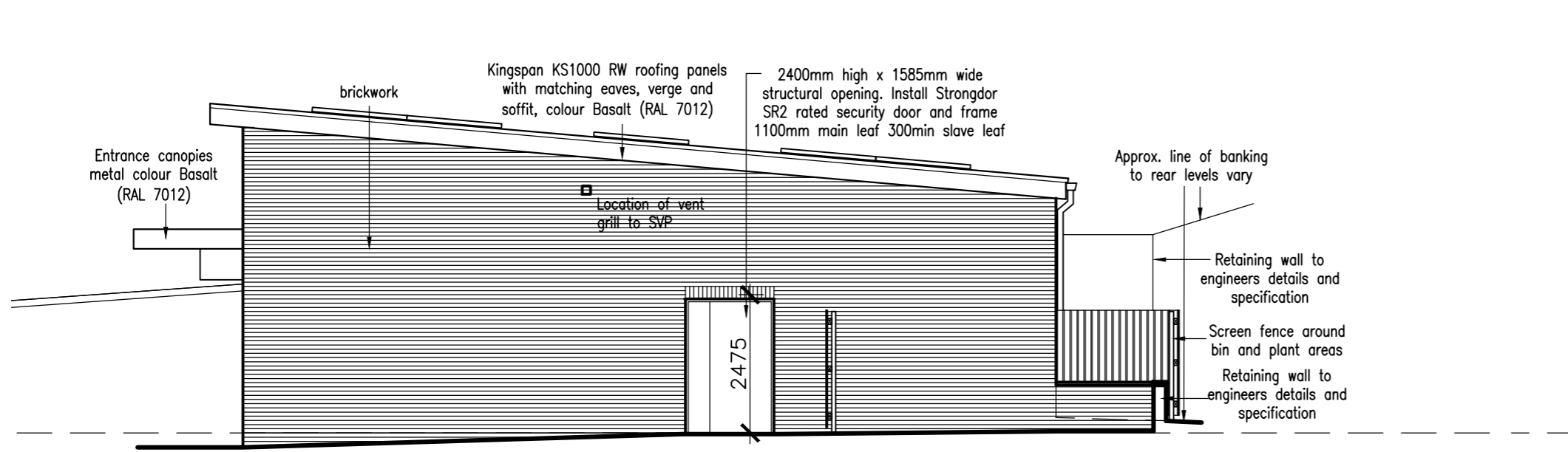

South West Elevation

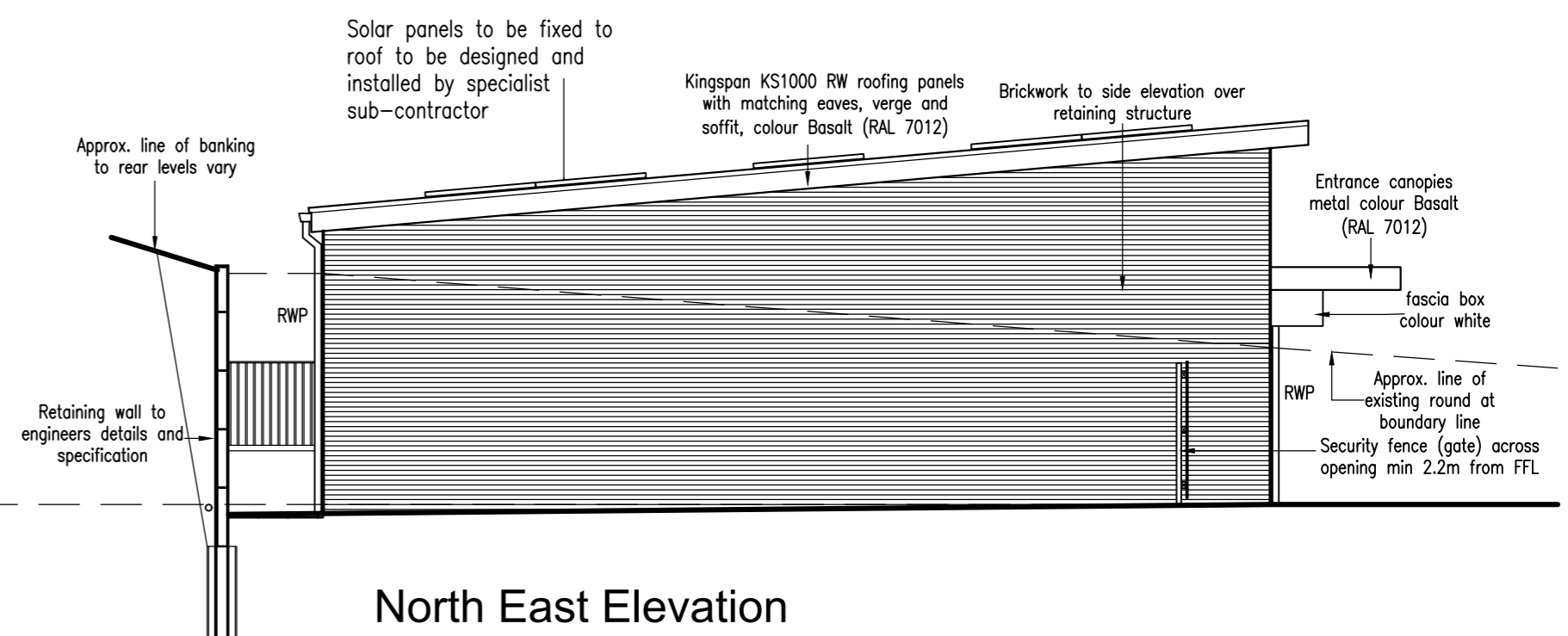

North East Elevation

| | | | |
|---|---|--|--|
| Rev T2 09-08-2019 JMW Note below RWP added | Rev T1 22-05-2019 JMW TENDER ISSUE | Rev B 23-03-2018 JMW Elevations updated to reflect revised internal layout and window location together with retaining wall levels. | Rev A 23-01-2018 JMW Projection bay to right hand side of building omitted. |
| Rev C3 22-07-2020 JMW Solar panels added to roof | Rev C2 21-07-2020 JMW CONSTRUCTION ISSUE | Rev C1 05-12-2019 JMW Retaining wall omitted and fence location added Good in door size amended | |



| | |
|--|--|
| CLIENT James Hall & Co Ltd | PROJECT NAME Hensingham, Whitehaven |
| DRAWING NAME Proposed Elevations | SCALE 1:100 @A2 |
| DATE Jan 2019 | JOB NUMBER 2019-213 |
| Registered Office • James Hall Spar Distribution Centre Bowland View Fulwood • Preston • Lancashire • PR2 5QT • Company No. 06235823 | K.M. McFadyen, Dip. Arch. R.I.B.A. Tel No: 01772 706896 Email: office@HWL1.com |