

Notes: Do not scale from this drawing. This drawing is to be read in conjunction with all relevant design team specifications and drawings. All dimensions are to be checked on site prior to commencement of work any variations to be notified to the Project Architect. All components and materials are to be stored, protected, handled and installed in accordance with the manufacturer's recommendations. © Harry Walters & Livesey Ltd

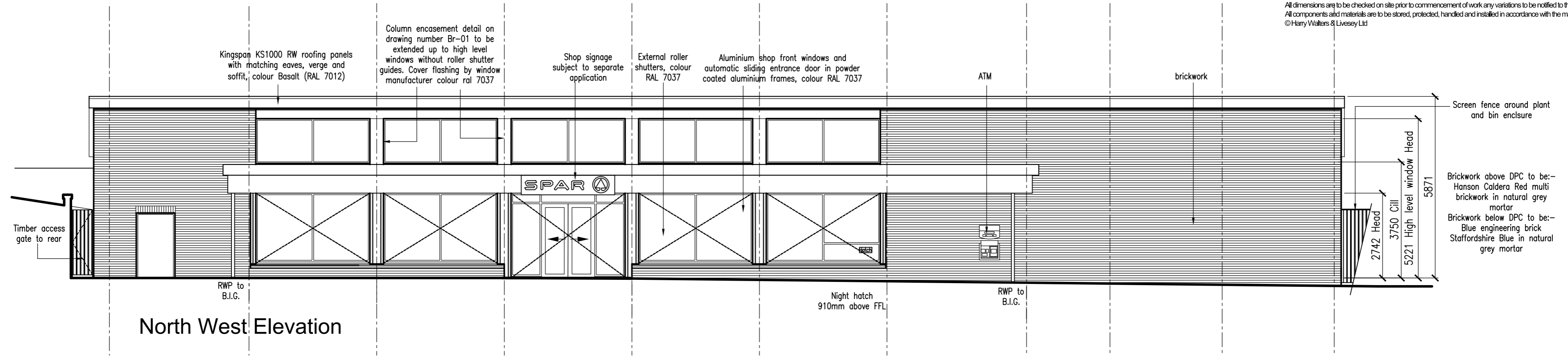

North West Elevation

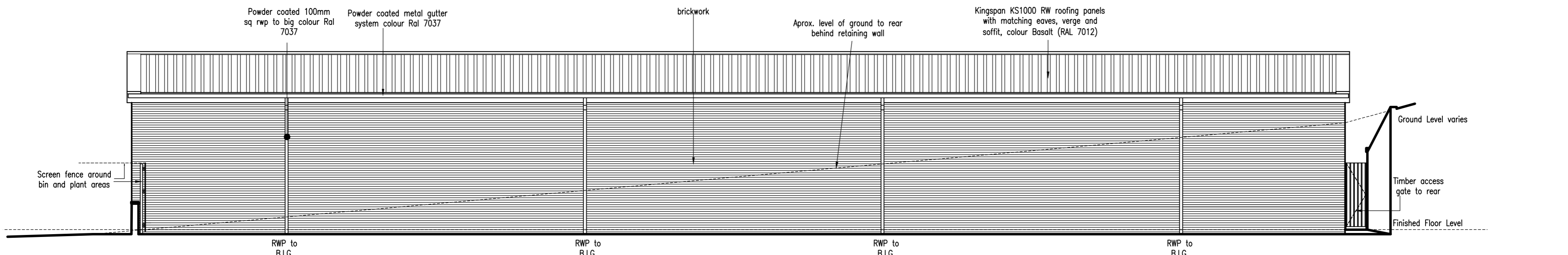

South East Elevation

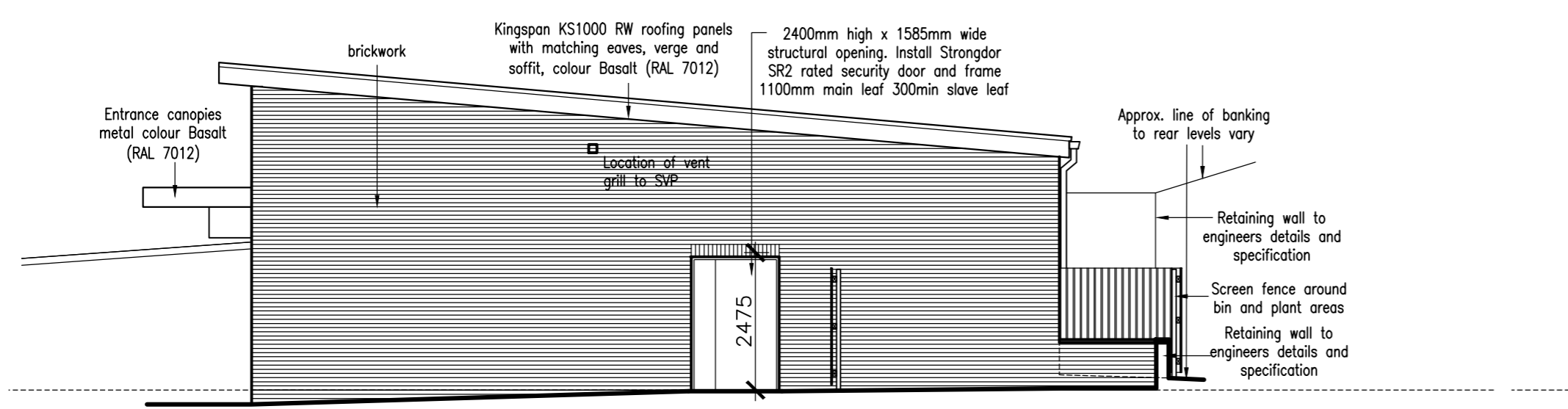

South West Elevation

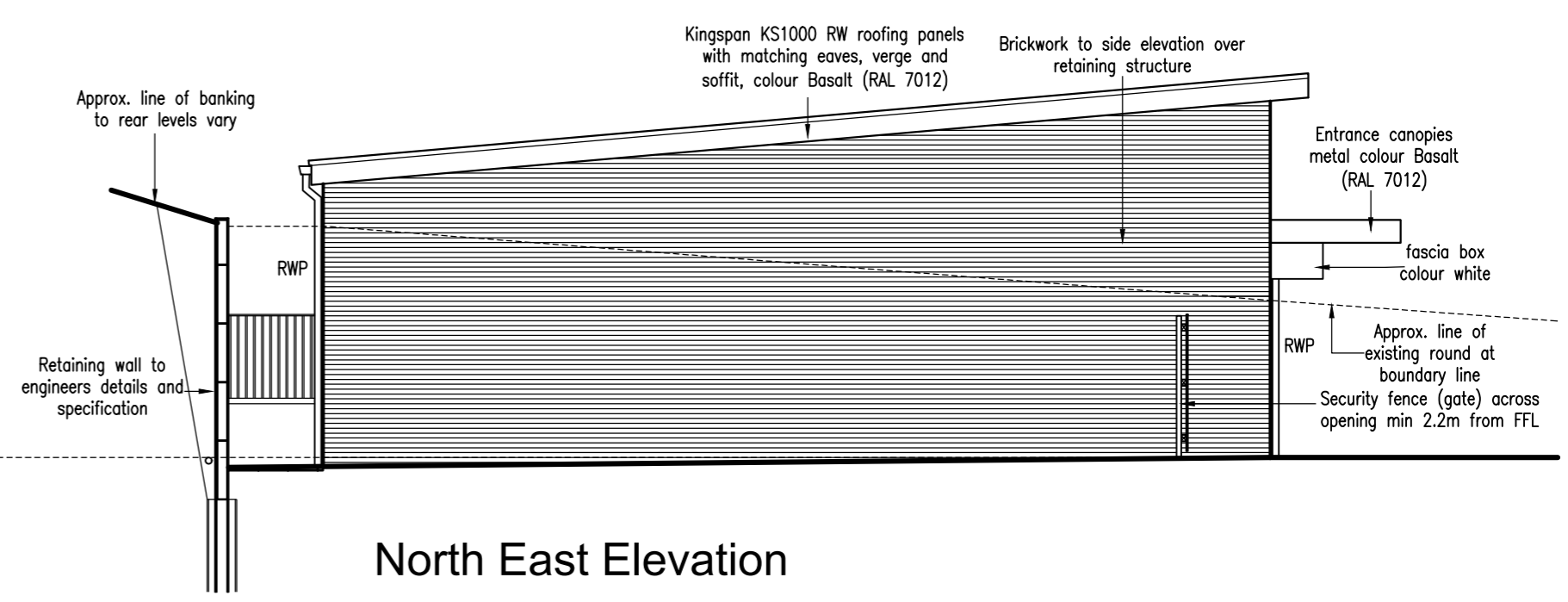

North East Elevation

Rev T2 09-08-2019 JMW  
Note below RWP added

Rev T1 22-05-2019 JMW  
TENDER ISSUE

Rev B 23-03-2018 JMW  
Elevations updated to reflect revised internal layout and window location together with retaining wall levels.

Rev A 23-01-2018 JMW  
Projection bay to right hand side of building omitted.

Rev C1 05-12-2019 JMW  
Retaining wall omitted and fence location added  
Good in door size amended



CLIENT James Hall & Co Ltd	PROJECT NAME Hensingham, Whitehaven
DRAWING NAME Proposed Elevations	SCALE 1:100 @A2
DATE Jan 2019	JOB NUMBER 2019-213
Registered Office • James Hall Spar Distribution Centre Bowland View Fulwood • Preston • Lancashire • PR2 5QT • Company No. 06235823	DRAWN BY JMW
	DWG No BR-002
	REV No C1
	K.M. McFadyen, Dip. Arch. R.I.B.A. Tel No: 01772 706696 Email: office@HWL1.com