

Notes: Do not scale from this drawing. This drawing is to be read in conjunction with all relevant design team specifications and drawings. All dimensions are to be checked on site prior to commencement of work any variations to be notified to the Project Architect. All components and materials are to be stored, protected, handled and installed in accordance with the manufacturer's recommendations. © Harry Walters & Livezey Ltd

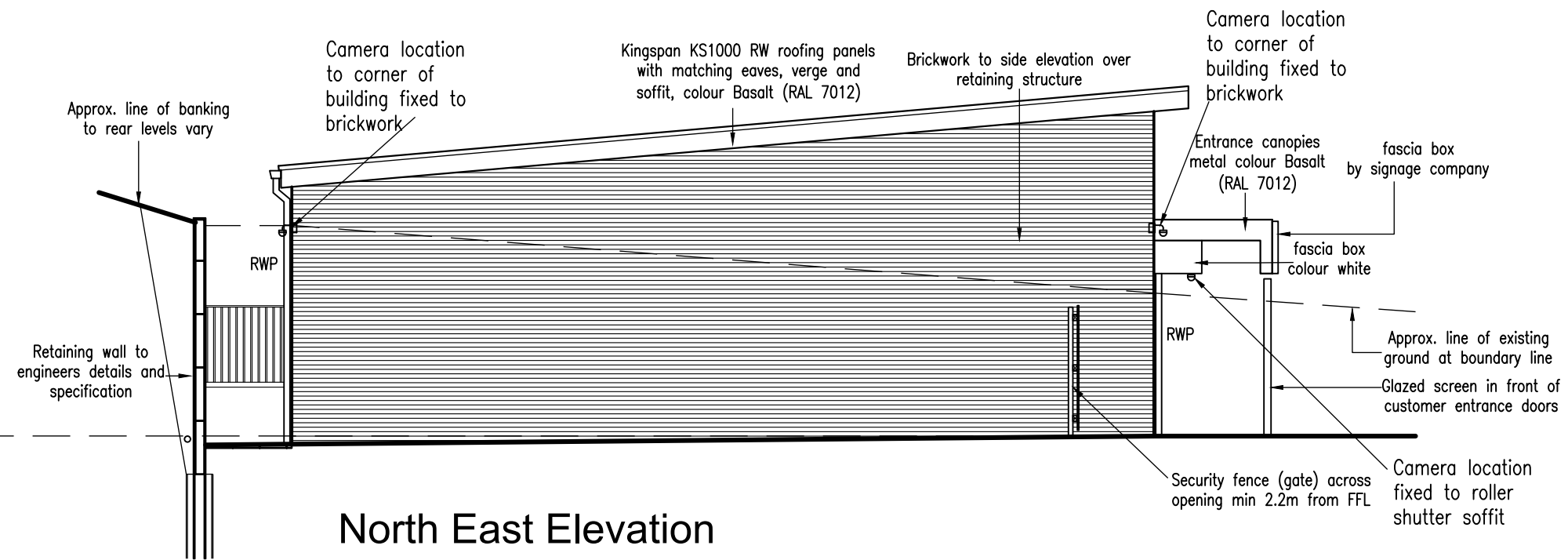

Rev C9 08-12-2020 JMW Flue extract to rear amended to louver	Rev C4 19-10-2020 JMW Signage fascia to front elevation amended	Rev T2 09-08-2019 JMW Note below RWP added
Rev C8 07-12-2020 JMW Size of rear opening for flue amended	Rev C3 22-07-2020 JMW Solar panels added to roof	Rev T1 22-03-2019 JMW TENDER ISSUE
Rev C7 03-12-2020 JMW External louvers and service openings identified	Rev C2 21-07-2020 JMW CCTV camera locations identified around building	Rev B 23-03-2018 JMW Elevations updated to reflect revised internal layout and window location together with retaining wall levels.
Rev C6 23-11-2020 JMW CCTV camera locations identified around building	Rev C5 19-11-2020 JMW ATM location amended and external service door added for ATM.	Rev A 23-01-2018 JMW Projection bay to right hand side of building omitted.

Rev C10 10-12-2018 JMW  
Cooker hood louver relocated from rear elevation to side elevation

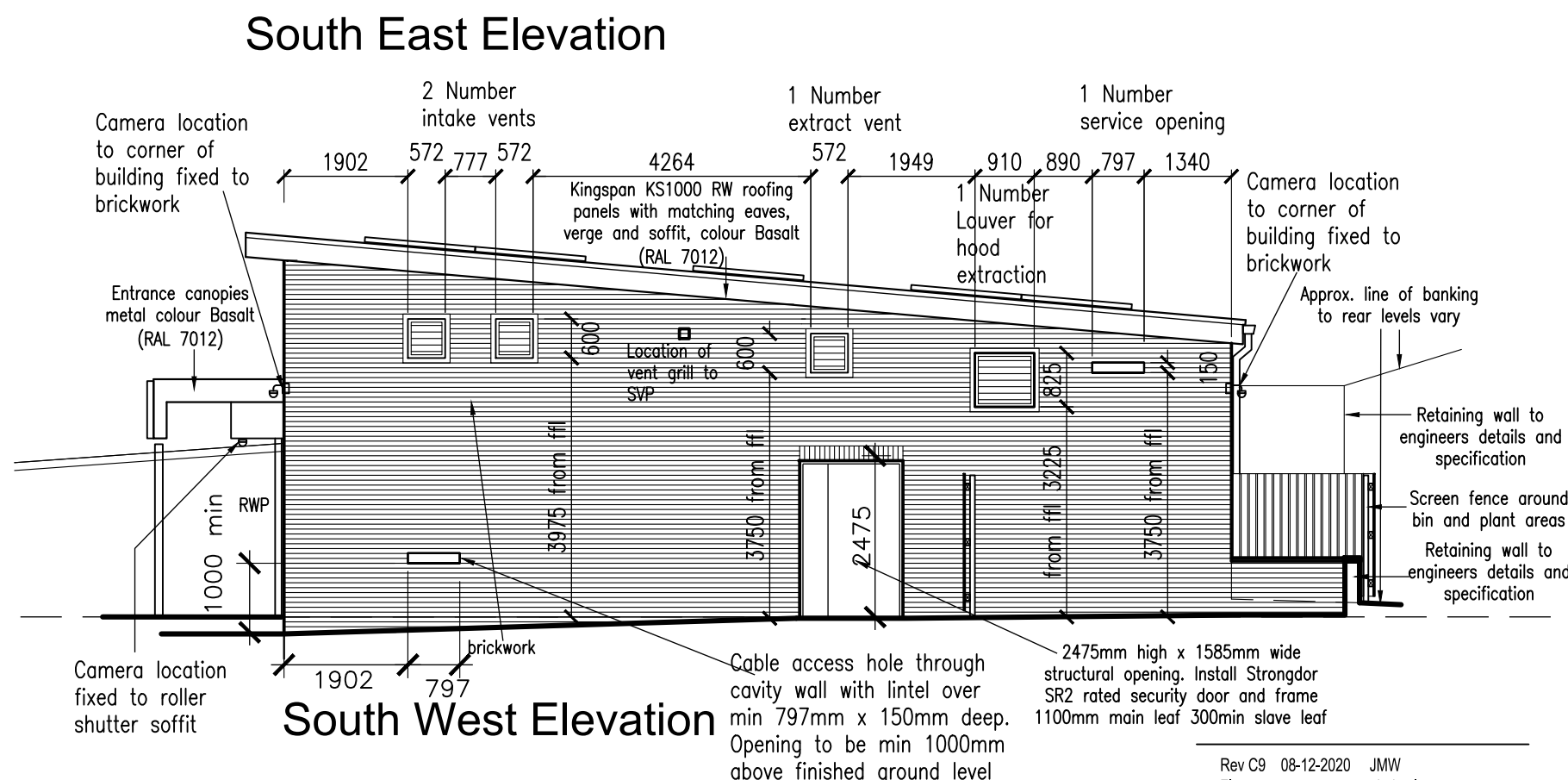
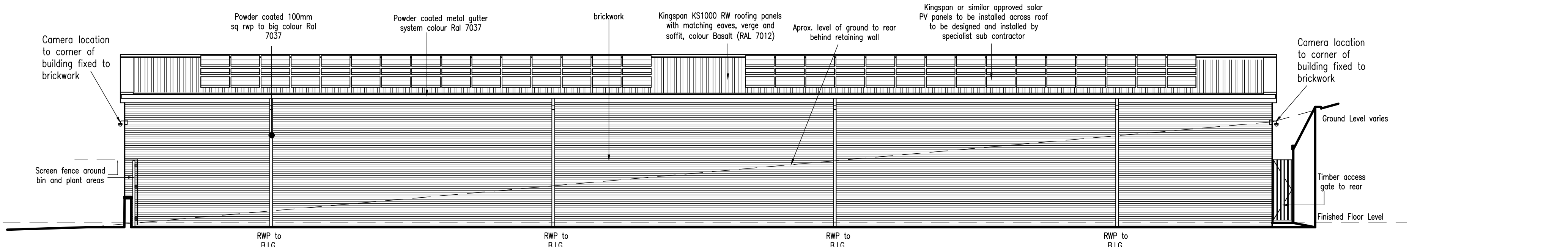
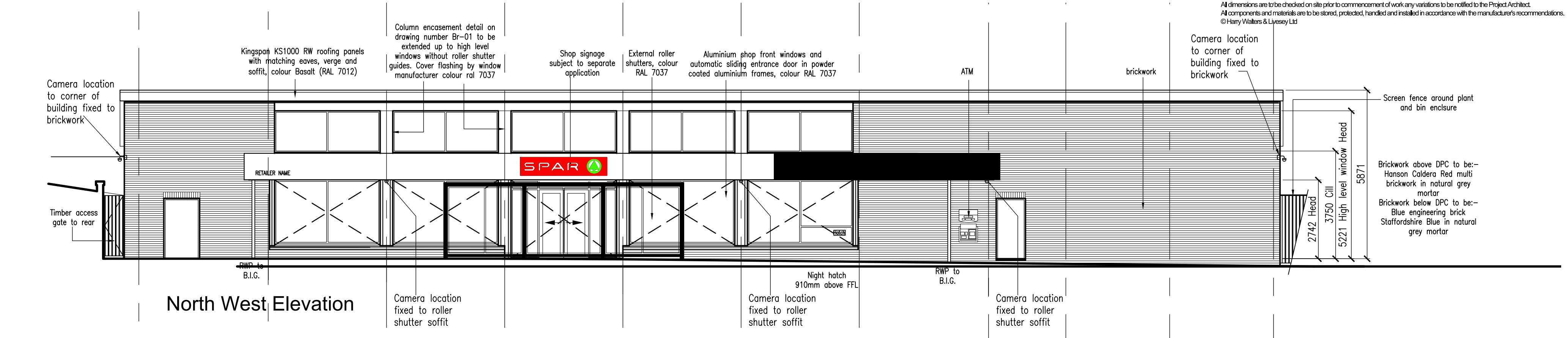

CLIENT James Hall & Co Ltd	PROJECT NAME Hensingham, Whitehaven
DRAWING NAME Proposed Elevations	SCALE 1:100 @A2
DATE Jan 2019	JOB NUMBER 2019-213
Registered Office • James Hall Spar Distribution Centre Bowland View Fulwood • Preston • Lancashire • PR2 5QT • Company No. 06235823	DRAWN BY JMW
	DWG No BR-002
	REV No C10
	K.M. McFadyen, Dip. Arch. R.I.B.A. Tel No: 01772 706696 Email: office@HWL1.com