

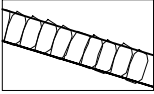
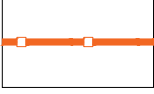
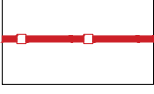

Legend:

- 

Existing boundary wall - refer to plan for heights
- 

New stone boundary wall - refer to plan for heights
- 

1.8m high vertically boarded timber screening fence to rear gardens
- 

1.5m high vertically boarded timber screening fence to patio area
- 

0.6m knee rail timber fence to front gardens separating boundaries

Fencing Materials

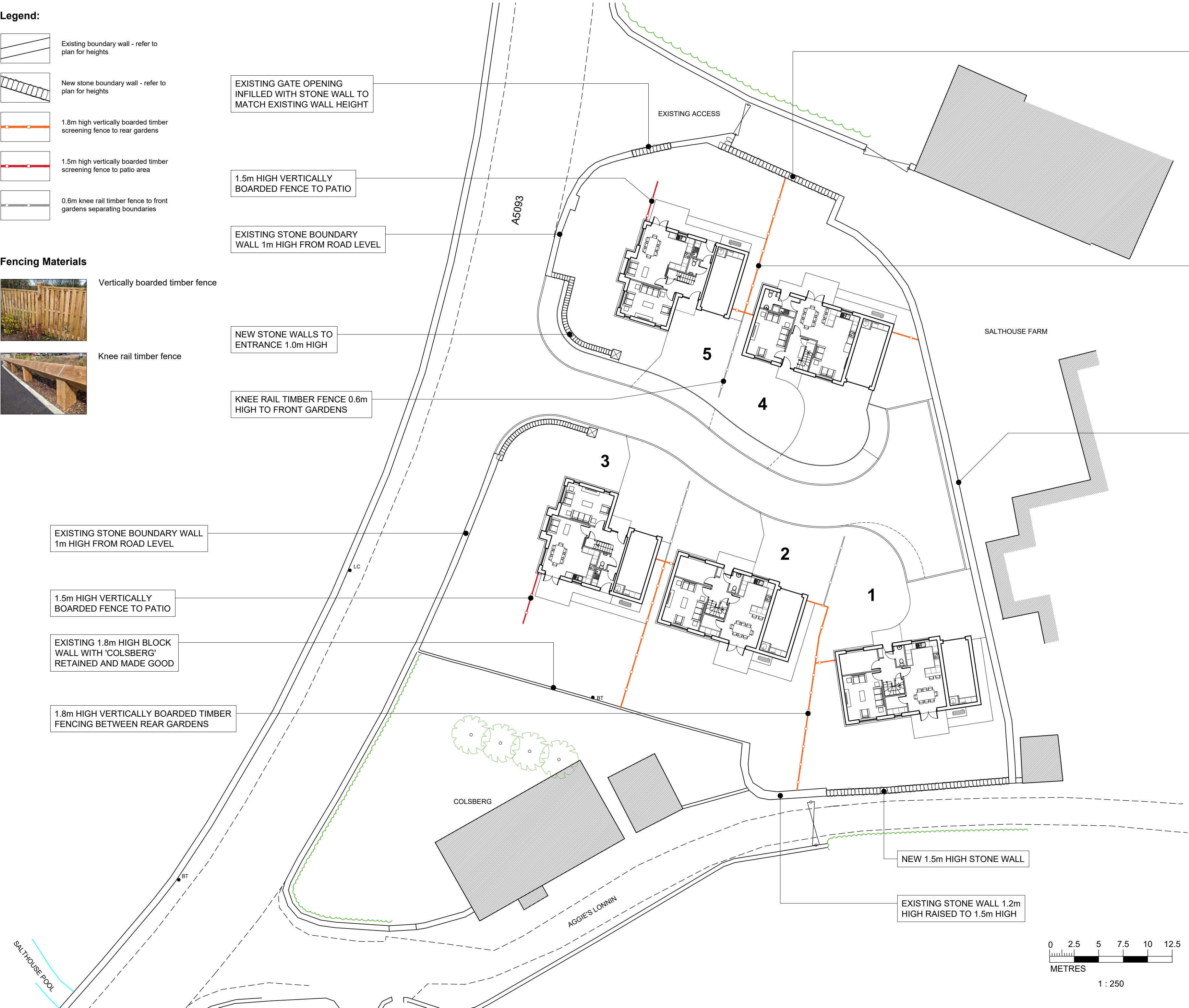
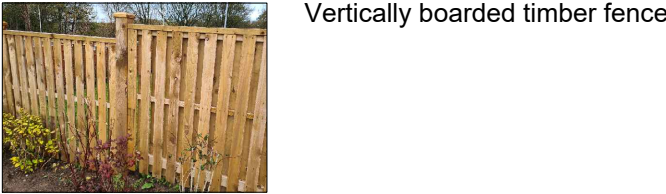

NEW 1.5m HIGH STONE WALL

1.8m HIGH VERTICALLY BOARDED TIMBER FENCING BETWEEN REAR GARDENS

EXISTING STONE BOUNDARY WALL TO SALTHOUSE FARM 1.8m-2.0m HIGH

| | | |
|-----|----------|--|
| P2 | 31/07/25 | Revised boundary details to LPA comments |
| P1 | 29/07/25 | Issued for preliminary approval |
| No. | Date | Revision |

Status
PLANNING

Paper Size
A2

The copyright of this drawing is vested in Neil Price Ltd and must not be copied or reproduced, either directly or indirectly without the consent of the company.
Responsibility is not accepted for errors made by others in scaling from this drawing - All construction information should be taken from figured dimensions only.
All heights, levels, sizes and dimensions to be checked on site and any discrepancies be notified prior to any manufacture or commencement of works.

Project
Residential Development
Salthouse Farm, Millom
Title
BOUNDARY TREATMENT PLAN

| | | |
|----------------------|--------------------|----------------------|
| Drawn TC | Checked NP | Date 28 July 2025 |
| Job Ref 3189 | Scale 1:250 @A2 | |
| Sheet P111 | Revision P2 | |



Neil Price Limited
Office: 01229 808430
Suite 2, The Hub
Mari Business Park
Ulverston
LA12 9BN
www.neil-price.co.uk

