

EXISTING SINGLE STOREY
CONSERVATORY TO BE
DEMOLISHED AND REPLACED
WITH SINGLE STOREY EXTENSION.

EXISTING REAR ELEVATION

Scale 1:50

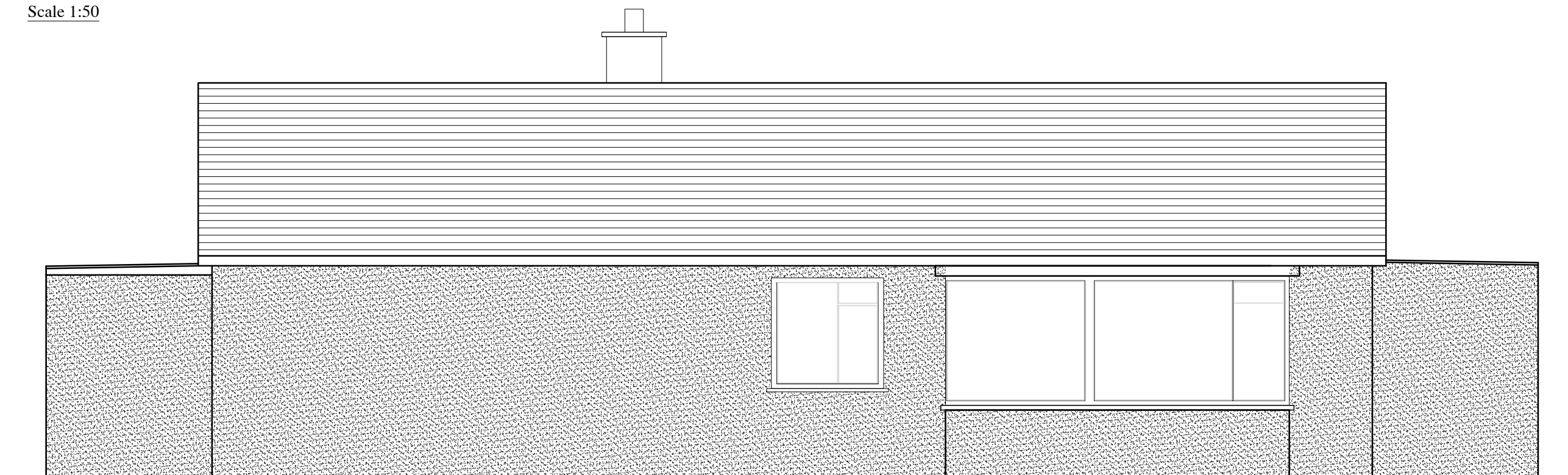

EXISTING SIDE ELEVATION

Scale 1:50

PROPOSED DEMOLITION OF EXISTING GARAGE AND CONSERVATORY AND ERECTION
OF NEW SINGLE STOREY EXTENSION TO REAR AND SIDE OF EXISTING DWELLING FOR
MR M SPARKS, 41 BALMORAL ROAD, WHITEHAVEN, CUMBRIA, CA28 6UY

May 2024

MOD A

Drg. 004