

1.8m high low maintenance composite fencing installed to the perimeter of the pod terrace area.



Indicative Image Pod

Proposed Site Plan

- Barrelled roof structure with timber shingle covering.
- Timber cladding finish to external walls.
- Double glazed PVCu external joinery.

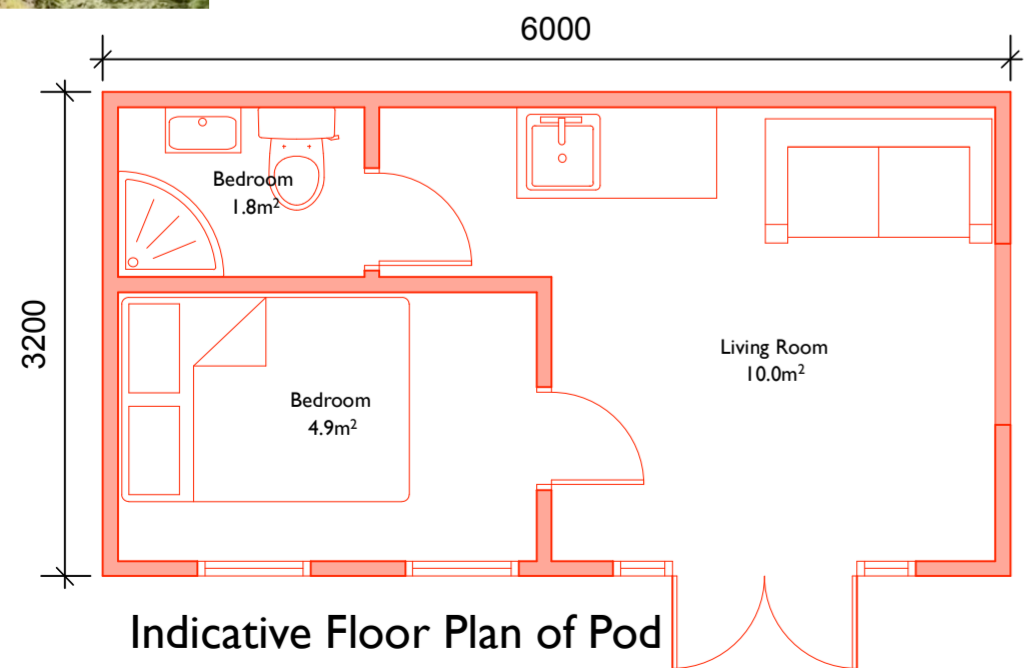
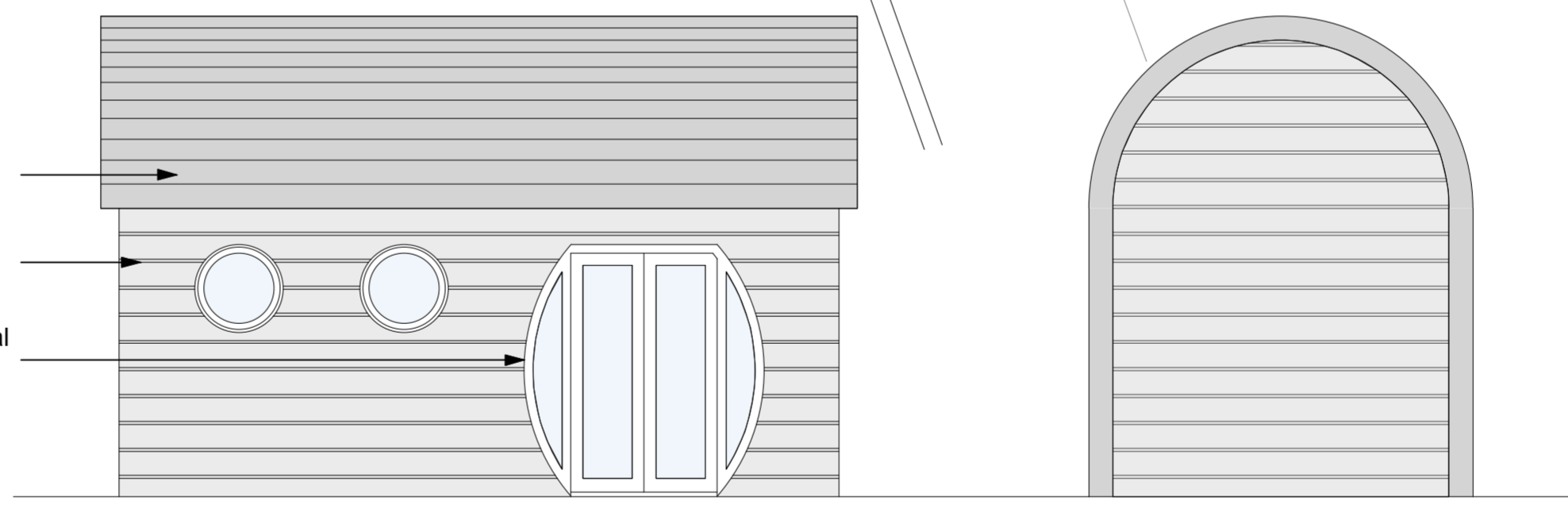

Indicative Floor Plan of Pod

Rev:	Date:	Comments:	By:
A	11/09/25	Ammdments following teams meeting on 05/11/25	LP
B	11/09/25	Ammdments to car parking	LP
C	20/01/26	Ammdments to pod - omission of side window	AW
D	13/03/26	Screening to pod terrace area added.	AW
E	17/03/26	Full height screening to pod terrace area added.	AW

Client:

Seaura Properties LTD

DAY CUMMINS LIMITED

Architects & Surveyors
 Lakeland Business Park
 Cockermouth Cumbria CA13 0QT
 Tel: 01900 820700
 Fax: 01900 820701
 email: dc@day-cummins.co.uk
 www.day-cummins.co.uk

Project: Conversion of the Oddfellows Arms, St Bees

Drawing Title: As Proposed, Site Plan

Drawn: LP	Checked: AW	Signed:
-----------	-------------	---------

Scale: 1:100	Date: 04/09/25	Paper Size: A2
--------------	----------------	----------------

ALL DIMENSIONS TO BE CHECKED ON SITE
 FIGURED DIMENSIONS TO BE TAKEN IN PREFERENCE
 TO SCALED DIMENSIONS
 THIS DRAWING IS COPYRIGHT

Project No: 6165	Drawing No: 005	Rev: E
------------------	-----------------	---------------