

FRONT ELEVATION
SCALE 1:200

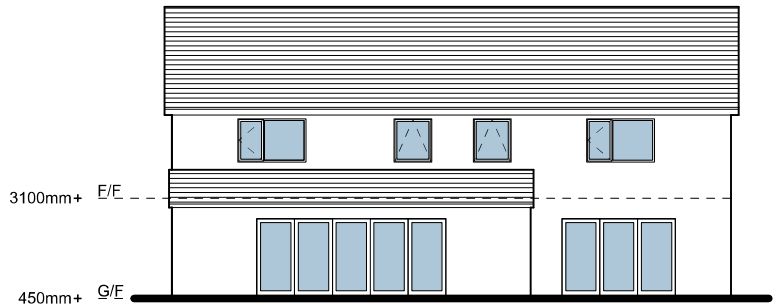

REAR ELEVATION
SCALE 1:200

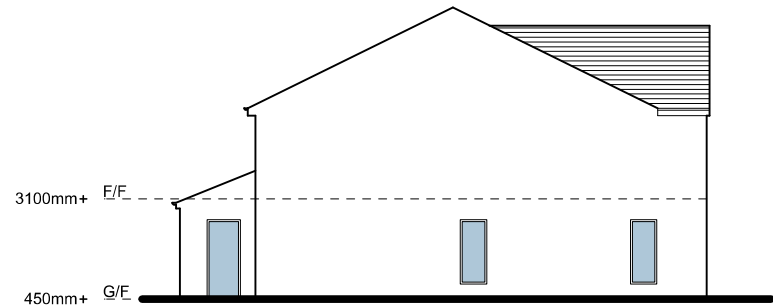

LEFT GABLE ELEVATION
SCALE 1:200

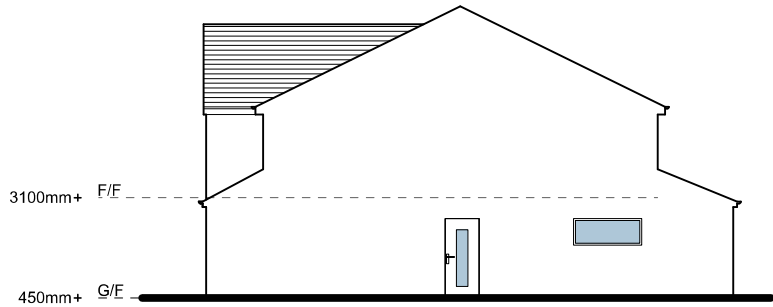

RIGHT GABLE ELEVATION
SCALE 1:200

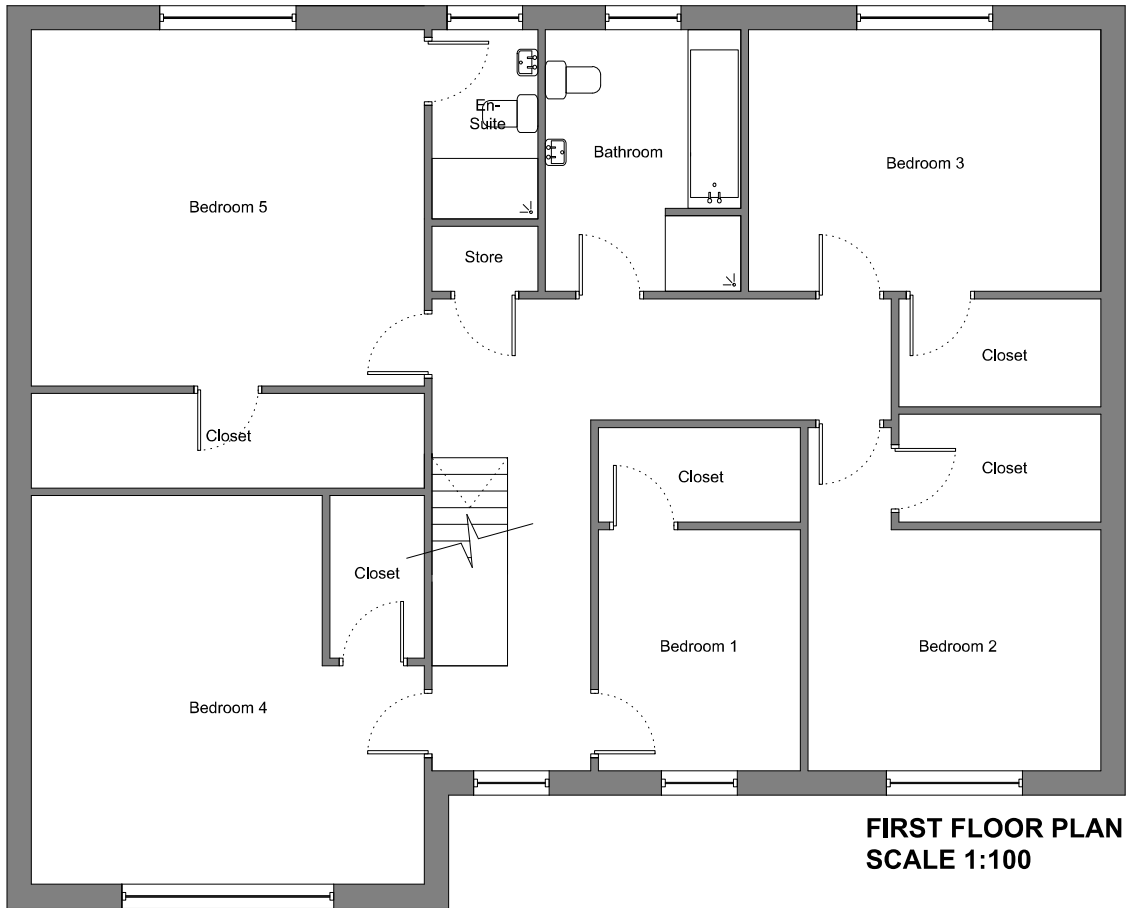

FIRST FLOOR PLAN
SCALE 1:100

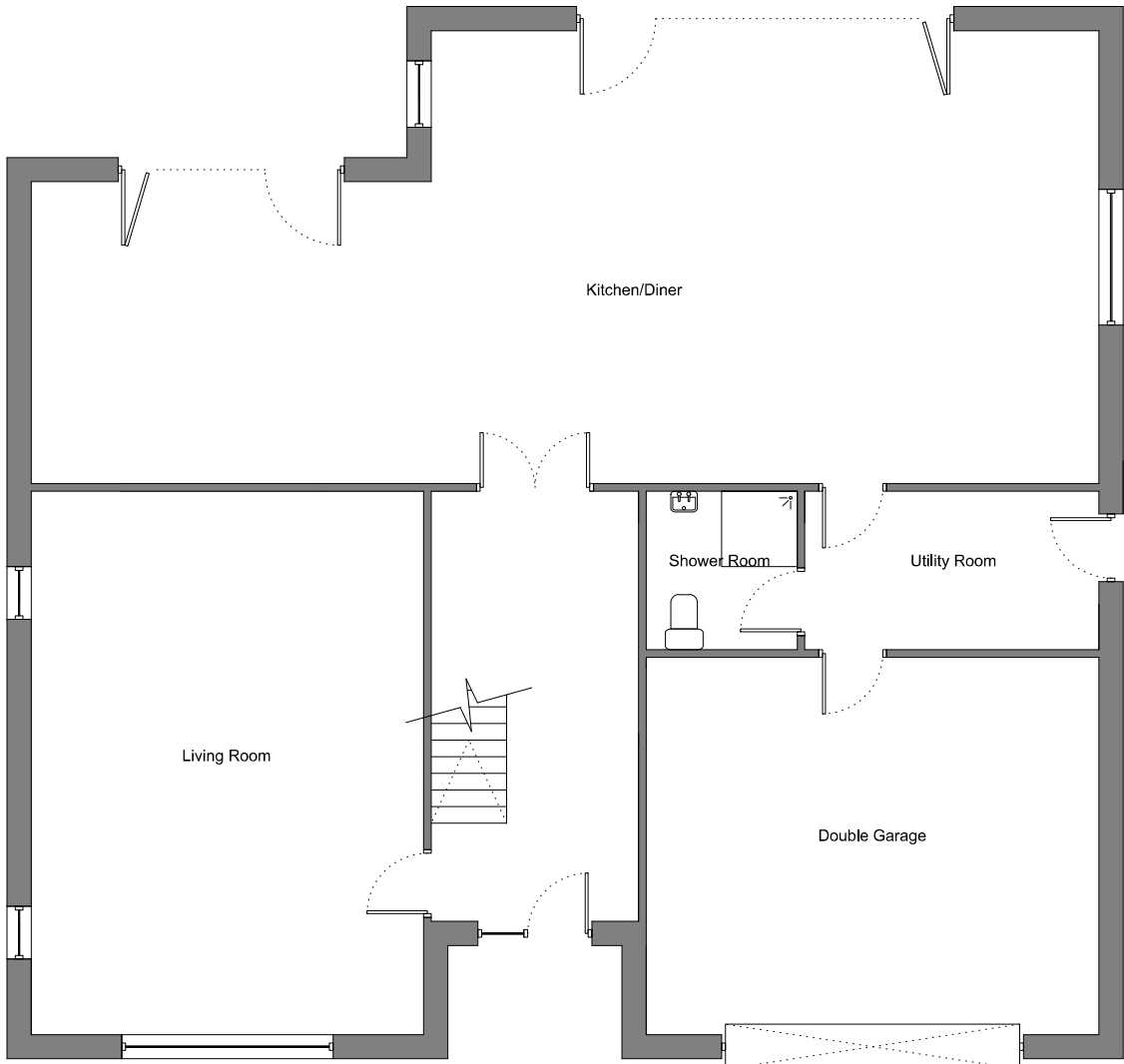

GROUND FLOOR PLAN
SCALE 1:100

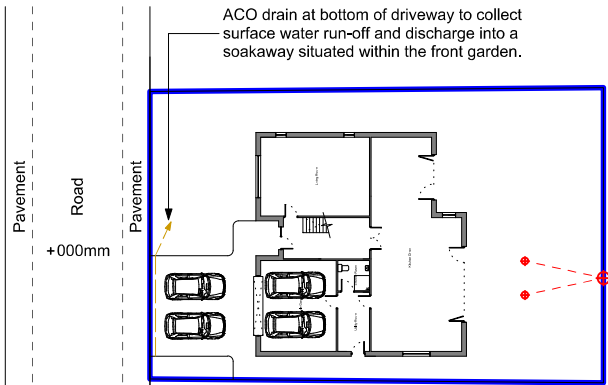

SITE PLAN
SCALE 1:500

CONSTRUCTION NOTES

Roof Covering:
Pitched plain concrete tiles (flat profile) finished in dark grey.

Elevation Walls:
Cavity masonry finished with K Rend in white.

Entrance Doors and Windows:
Plastic double glazing finished in grey.

Rainwater Goods:
Plastic finished in black.

Fascias and Soffits:
Plastic finished in grey.

Revision/Notes:

Client:	Reece Ridley		
Project Title:	Plot 26, Rusper Drive, Moor Row, Whitehaven, Cumbria, CA24 3JN		
Drawing Title:	Floor Plans and Elevations (Proposed)		
Drawn By:	MM	Date Drawn:	16-05-2020
Scale:	As Shown @ A3	Page Size:	A3
Drawing Number:	001	Revision:	D