

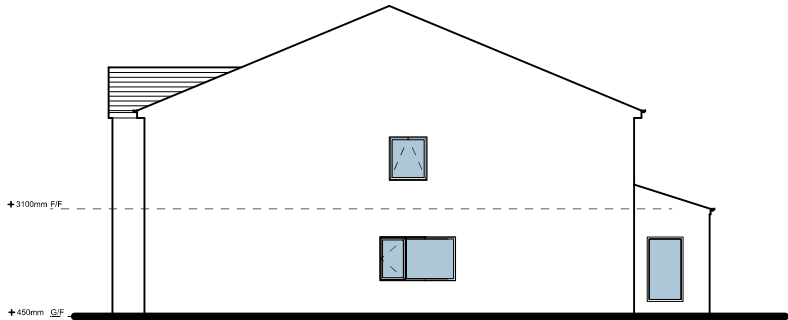

FRONT ELEVATION  
AS PROPOSED  
SCALE - 1:200



REAR ELEVATION  
AS PROPOSED  
SCALE - 1:200



R/H ELEVATION  
AS PROPOSED  
SCALE - 1:200

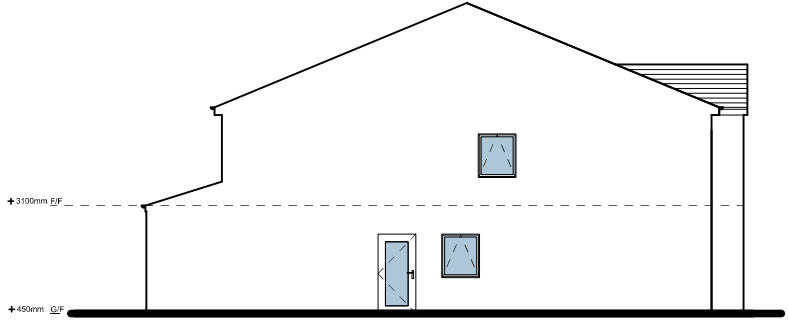

L/H ELEVATION  
AS PROPOSED  
SCALE - 1:200

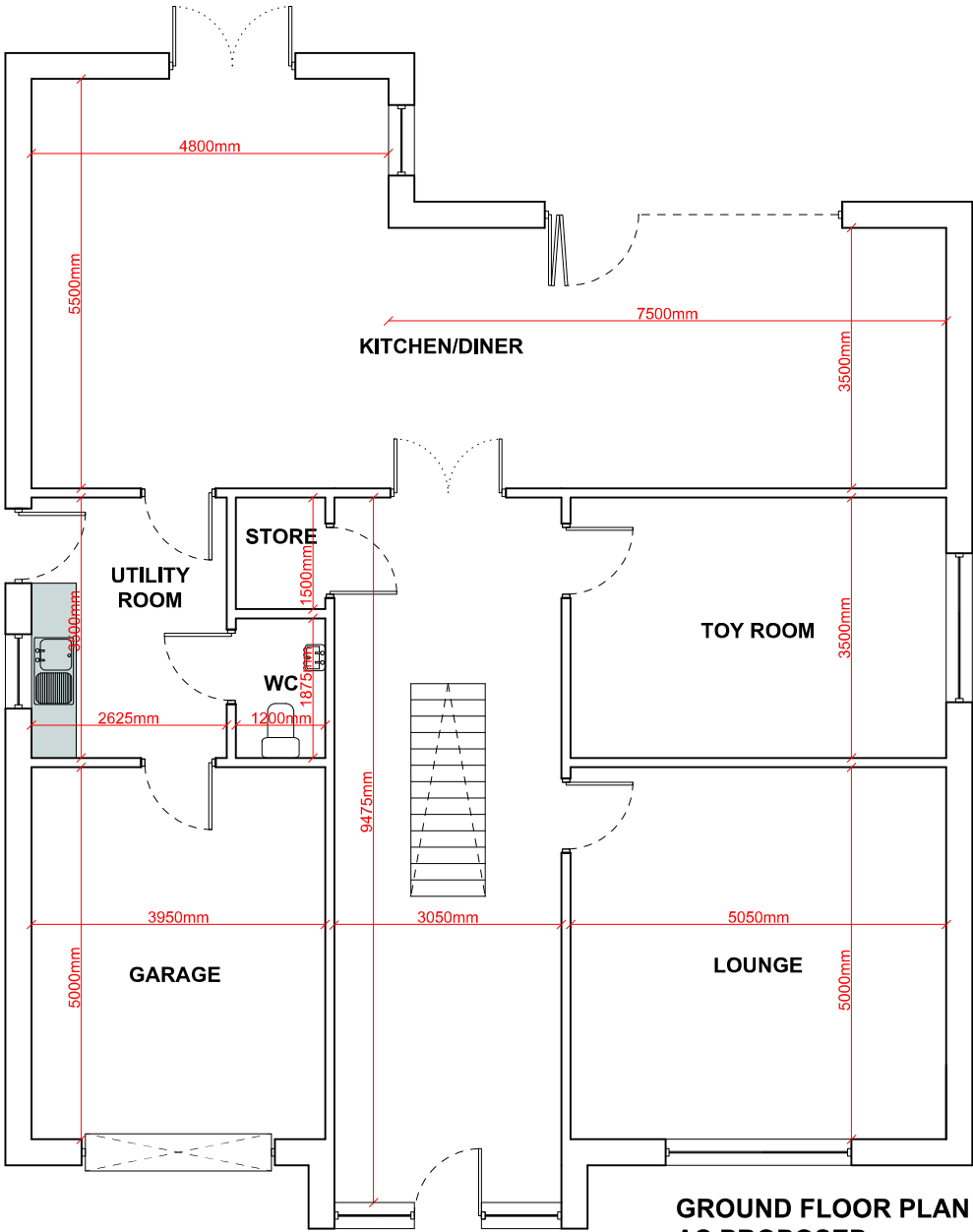

GROUND FLOOR PLAN  
AS PROPOSED  
SCALE - 1:100

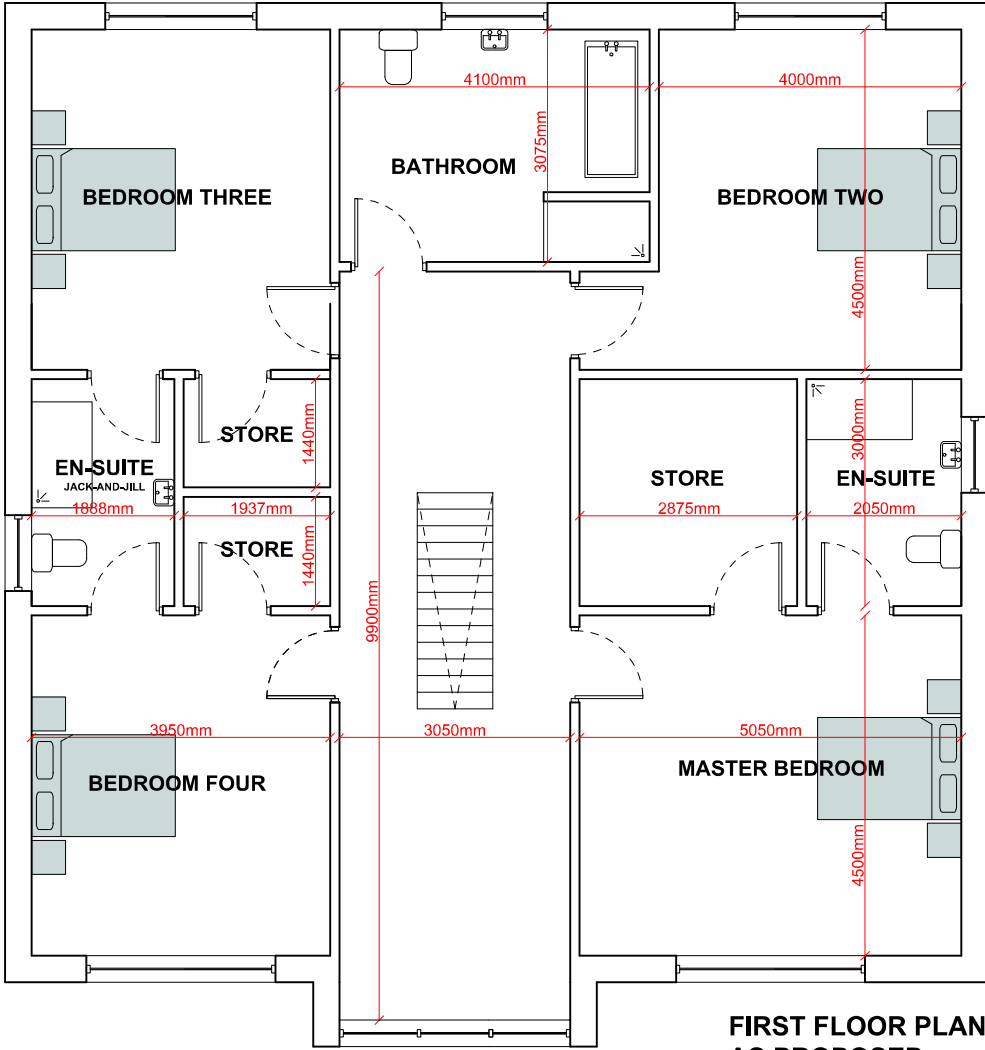

FIRST FLOOR PLAN  
AS PROPOSED  
SCALE - 1:100

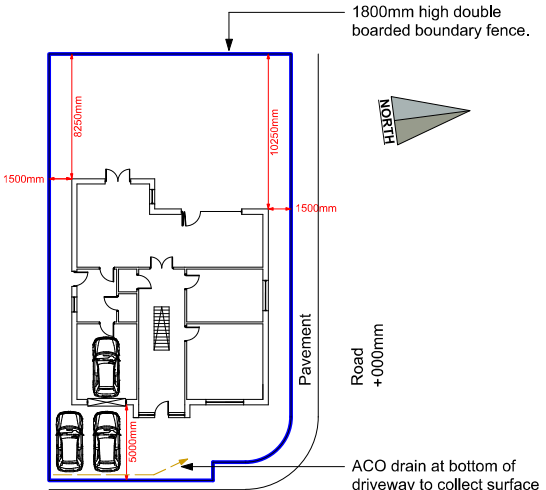

SITE PLAN  
SCALE - 1:500

CONSTRUCTION NOTES

- Roof Covering:**  
Pitched plain concrete tiles (flat profile) finished in dark grey.
- Elevation Walls:**  
Cavity masonry finished with Red Brickwork (Classic Clamp Range) available from Furness Bricks.
- Entrance Doors and Windows:**  
Plastic double glazing finished in grey.
- Rainwater Goods:**  
Plastic finished in black.
- Fascias and Soffits:**  
Plastic finished in grey.

Client: <b>Mr &amp; Mrs P Corkhill</b>	
Project Title: <b>Plot 12, Rusper Drive, Moor Row, Whitehaven, Cumbria, CA24 3JN</b>	
Drawing Title: <b>Floor Plans and Elevations (Proposed)</b>	
Drawn By: <b>MM</b>	Date Drawn: <b>09-02-2021</b>
Scale: <b>As Shown @ A3</b>	Page Size: <b>A3</b>
Drawing Number: <b>001</b>	Revision: <b>G</b>