

- GENERAL**
1. All dimensions are in metres unless noted otherwise
 2. DO NOT SCALE THIS DRAWING - If in doubt ask
 3. All dimensions & levels to be checked by the Contractor prior to commencement of work, any discrepancy shall be reported immediately to the Engineer.
 4. Underground services are present in the area. Contractor is to confirm the precise line and depth of any services prior to the commencement of any excavation works.
 5. All work shall be carried out in accordance with Local Authority, Statutory Authority, Health & Safety requirements and regulations.
 6. The drawings shall be read in accordance with all other contract documents relevant at that time of issue and during the period of the contract.
 7. The Contractor must ensure the overall stability of the works is adequate at all stages of the construction.
 8. All chamber covers, valve boxes etc., situated within the works to be raised/lowered to match proposed levels where necessary.
 9. All setting out shall be agreed on site with the overseeing organisation.
 10. All works are to be in accordance with the Cumberland Council design guide for Highways & Transport and the Specification for Highway Works.
 11. All works & legal boundaries to be applied to topographical survey. OS Mapping for illustrative purposes only.

Key	
	Bull nosed kerb Type BN 125mm Upstand
	Bull nosed kerb Type BN 0 - 6mm Upstand
	HB2 to BN dropped transition kerb
	Flat top edging Type EF Laid flush
	400 x 400mm Buff coloured hazard warning paving

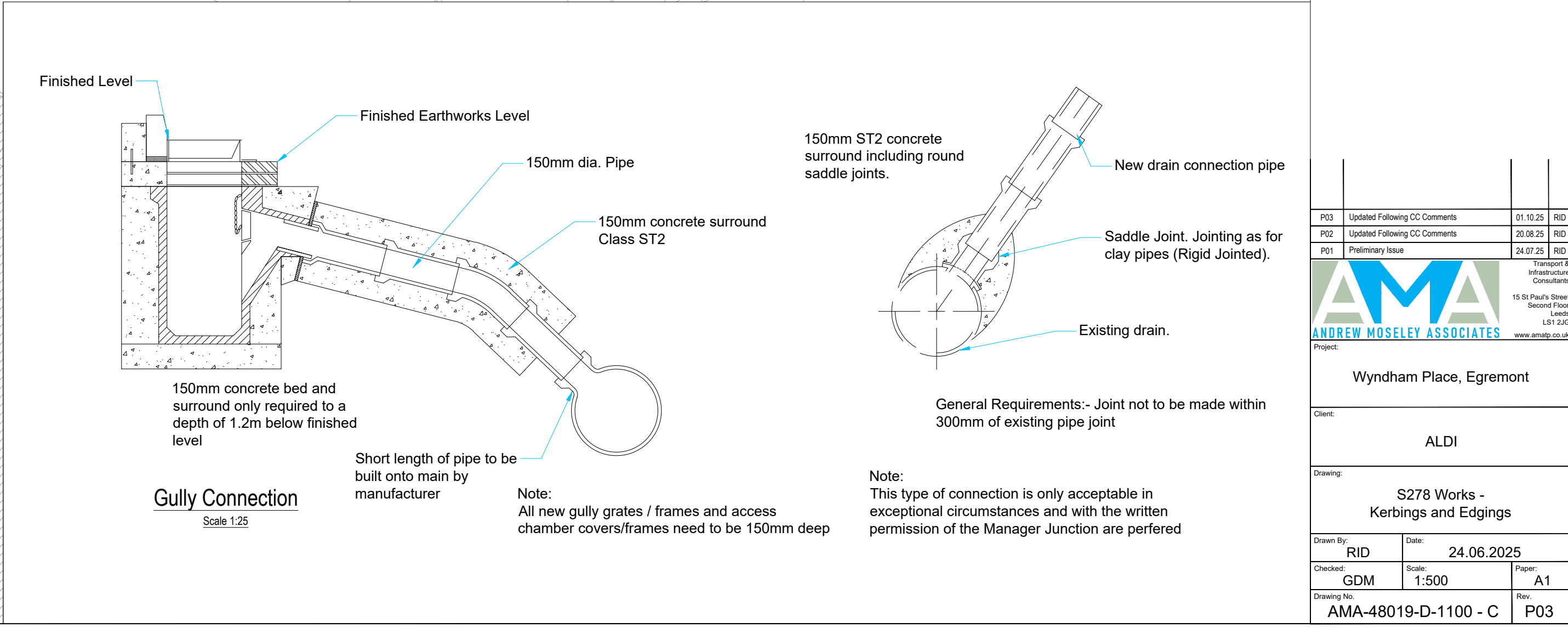

Project:		Wyndham Place, Egremont	
Client:		ALDI	
Drawing:		S278 Works - Kerbings and Edgings	
Drawn By:	RID	Date:	24.06.2025
Checked:	GDM	Scale:	1:500
Drawing No:	AMA-48019-D-1100 - C	Rev:	P03

