

Existing South West Elevation Scale 1-100 Existing North East Elevation Scale 1-100
 Existing South East Elevation Scale 1-100 Existing North West Elevation Scale 1-100



Proposed South West Elevation Scale 1-100 Proposed North East Elevation Scale 1-100
 Proposed South East Elevation Scale 1-100 Proposed North West Elevation Scale 1-100



Site Location Scale 1-2500

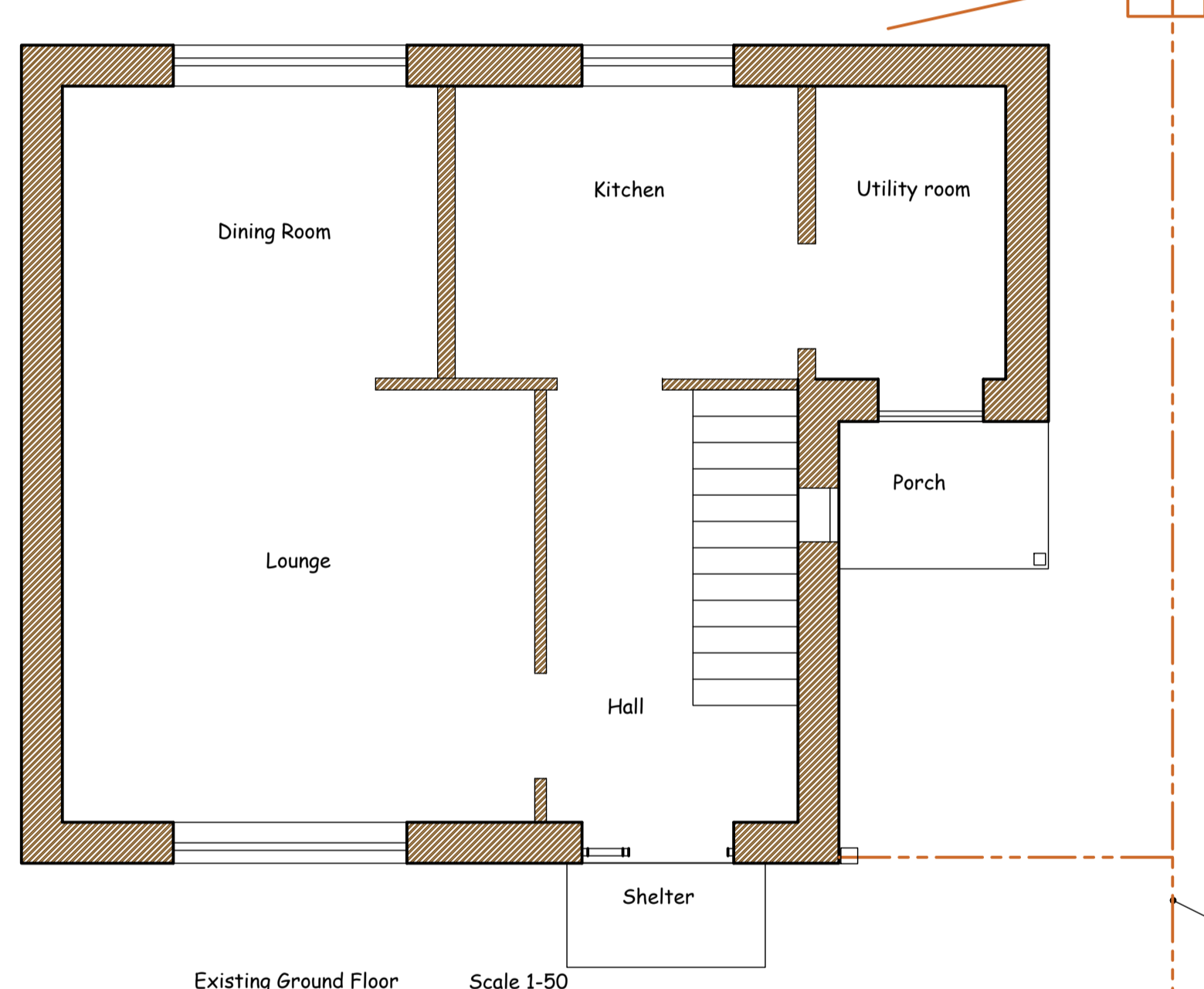

Existing Ground Floor Scale 1-50

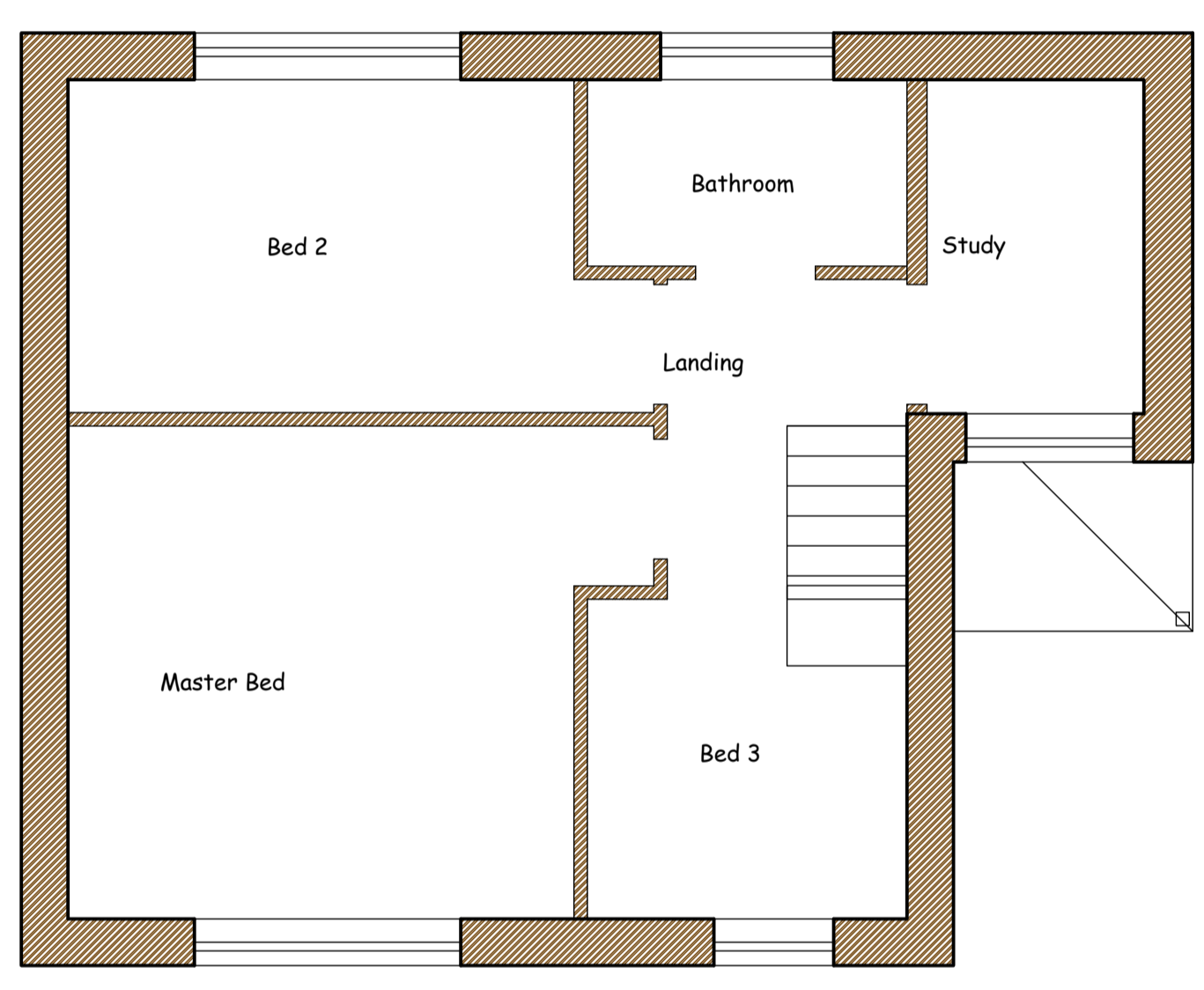

Existing First Floor Scale 1-50

Existing foul drain to main sewer in highway

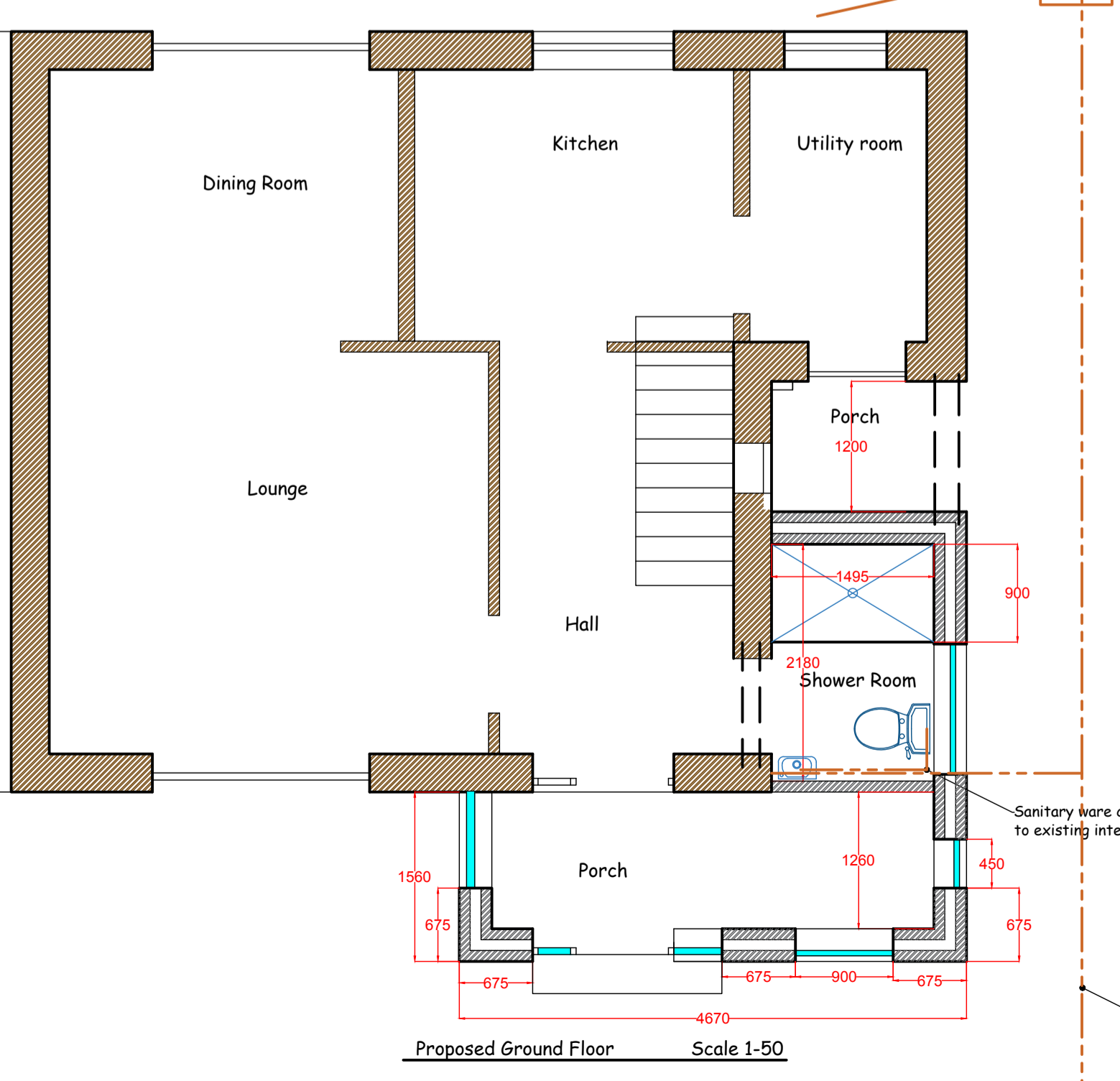

Proposed Ground Floor Scale 1-50

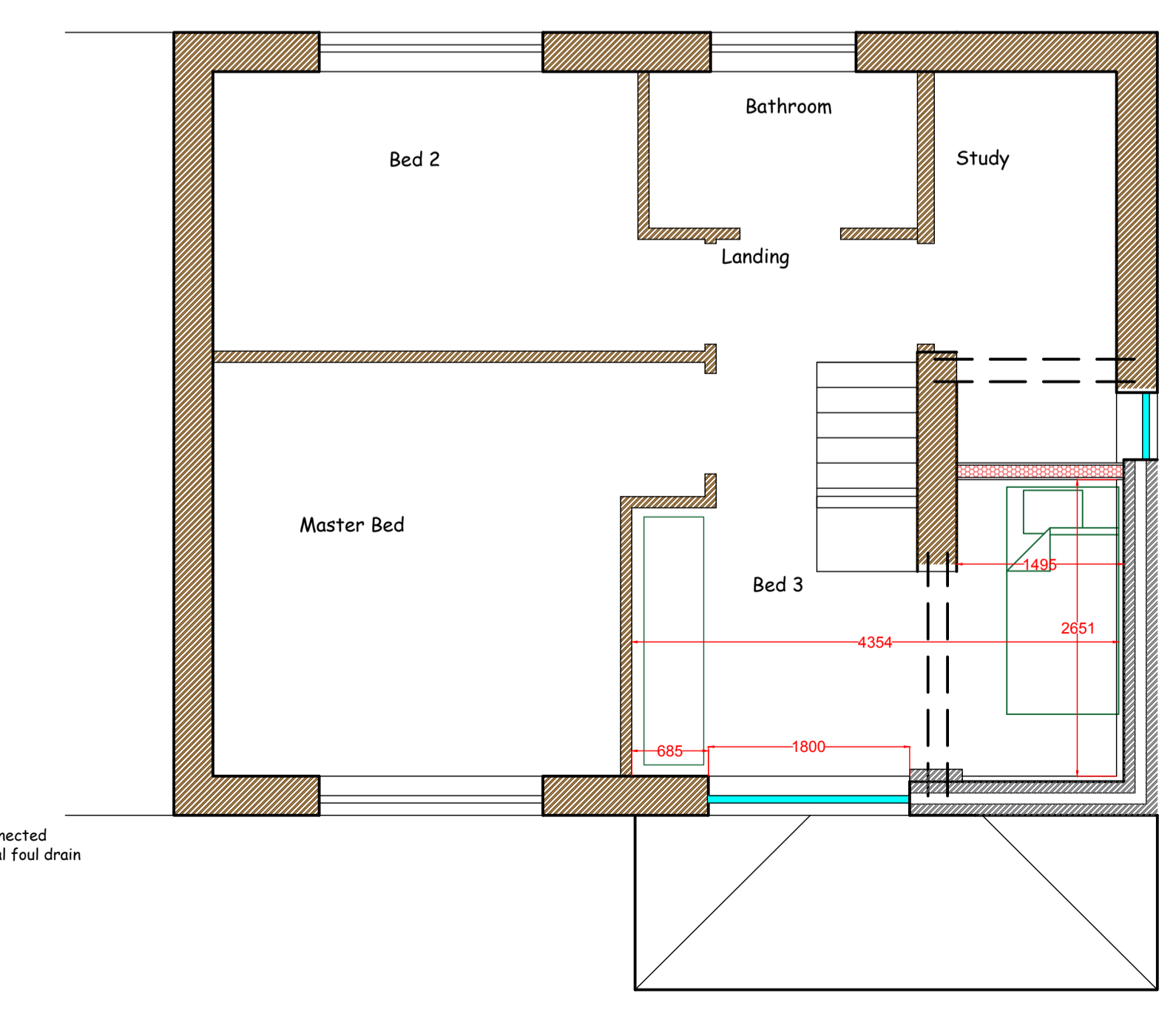

Proposed First Floor Scale 1-50

Existing foul drain to main sewer in highway

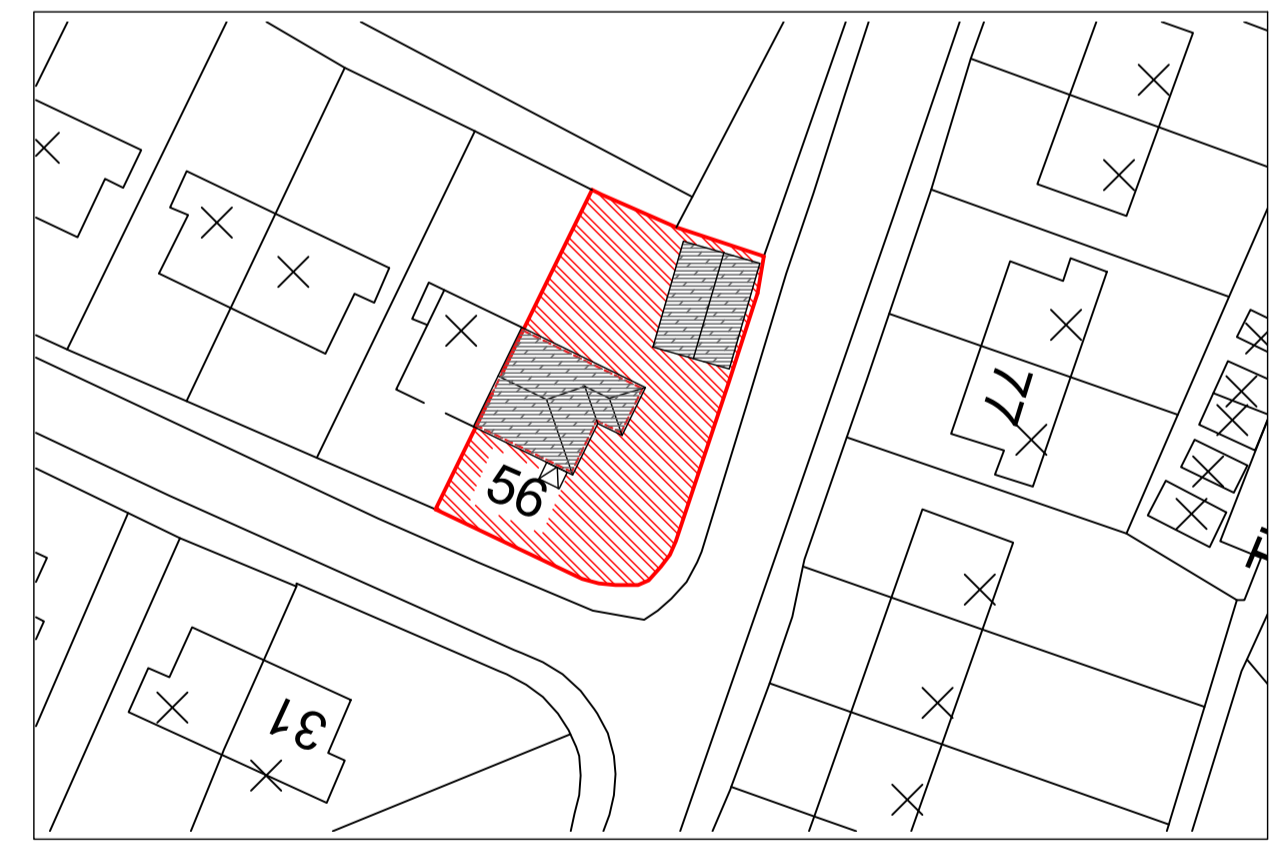

Existing Block Plan Scale 1-500

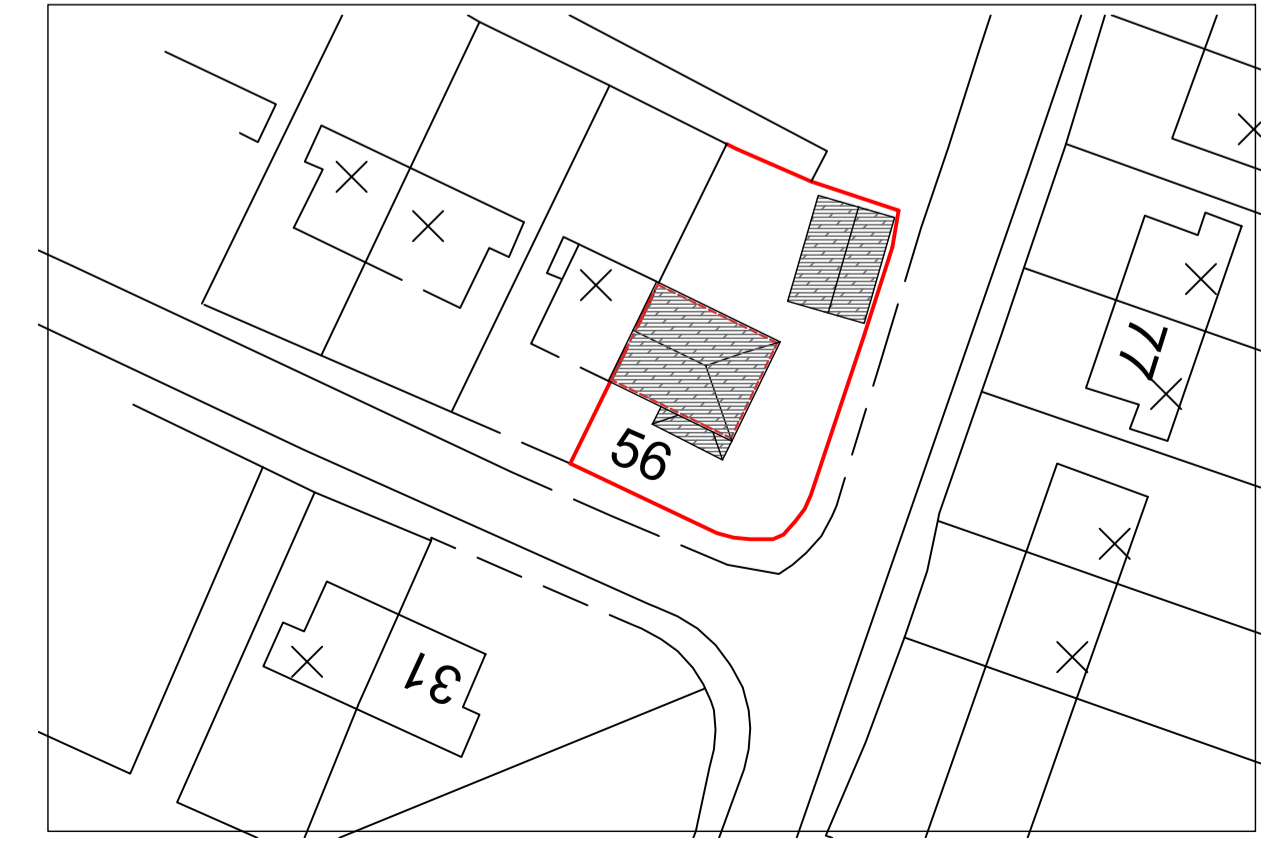

Proposed Block Plan Scale 1-500

- Notes**
- External walls rendered to match existing
 - External windows and doors White Upvc to match existing
 - Roof extension finished with concrete tile to match existing
 - Foul water drains connected to existing system
 - Rain water goods to be black Upvc connected to existing system

LoftHouse Architectural
 Complete Architectural Service
 Domestic / Industrial / Commercial / Agricultural

Phone: 07860280074
 E-Mail: tony.la247@outlook.com
 www.lofthousearchitectural.co.uk

CLIENT NAME
Mr M S McGrath

PROJECT TITLE
2 storey side extension and front porch at 56 Queens Crescent Frizington CA26 3SG

DRAWING TITLE
Elevations/Block/Notes

DRAWN BY Picaso	DATE 10th June 2020	CHECKED BY Angelo
DRAWING No. 028-29/PR EX EL BP NT		REVISION A
SCALE As Shown		
REVISION DATE		

This drawing is copyright and not to be copied without written permission from the Architect. Drawing not to be scaled for material quantities all dimensions to be checked on site. Architect to be informed in writing of any discrepancies. Work should not proceed until checks are complete.