

Ground Floor Plan
Scale 1:50

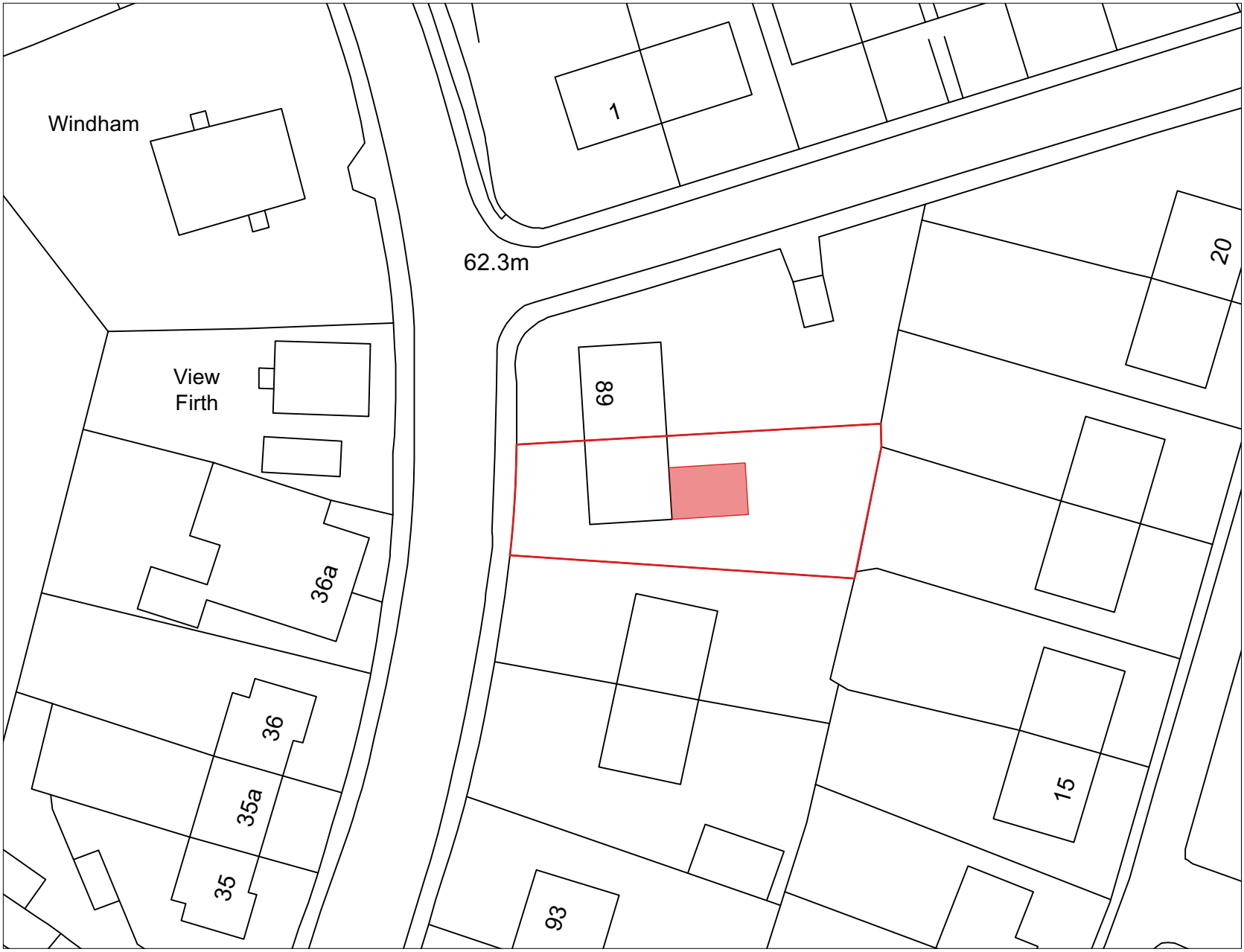

Block Plan
Scale 1:500

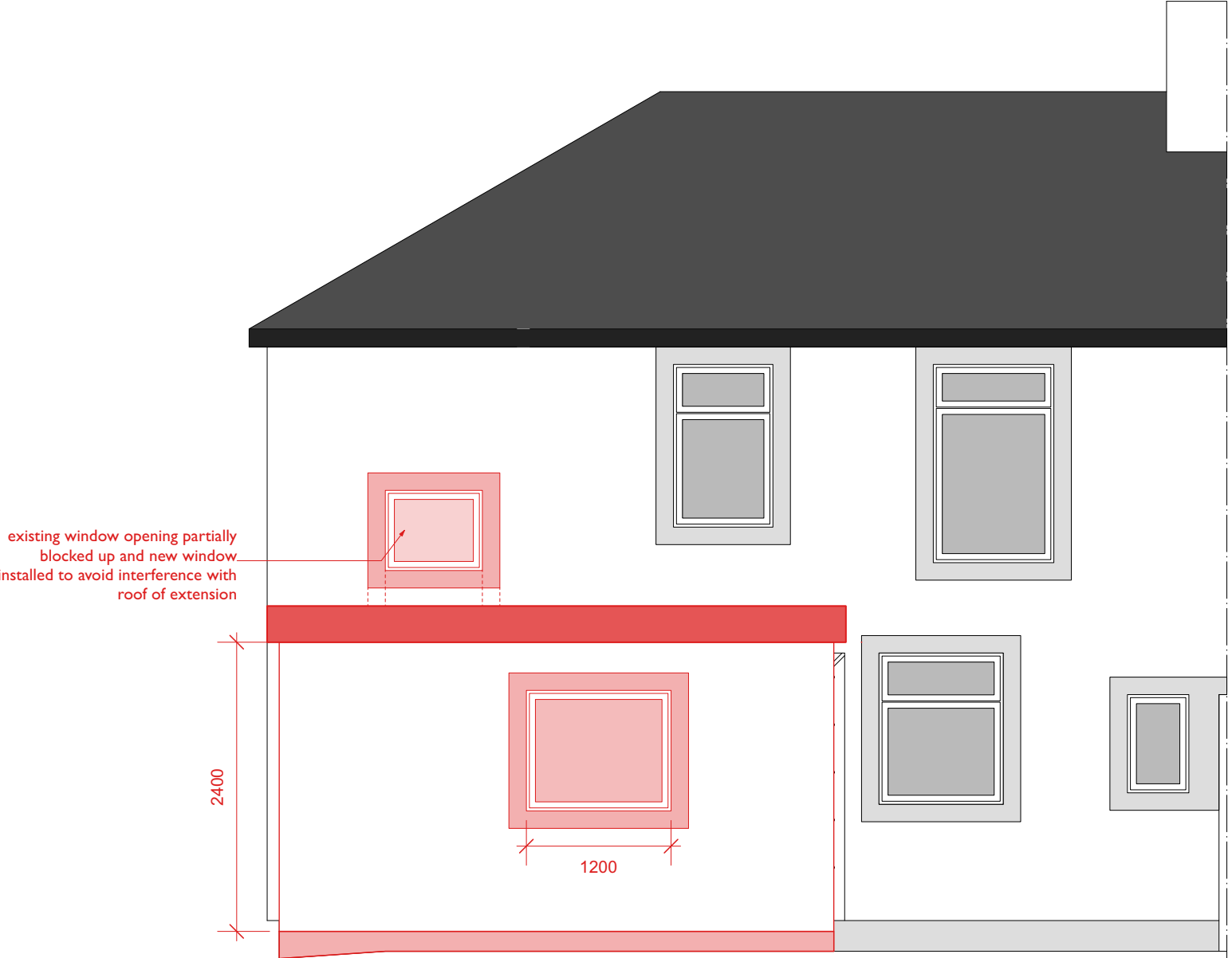

East Elevation
Scale 1:50



South Elevation
Scale 1:50

NOTE:
All dimensions to be checked on site.
All dimensions in millimetres unless stated otherwise.

| | | | |
|--|----------------|----------------|-----|
| PI | 19/12/24 | | LD |
| Rev: | Date: | Comments: | By: |
| Client: | | | |
| <div>Cumberland Council</div> | | | |
| <div><div><div></div><div>DAY CUMMINS</div></div><div>DAY CUMMINS LIMITED</div><div>Architects & Surveyors Lakeland Business Park Cockermouth Cumbria CA13 0QT Tel: 01900 820700 Fax: 01900 820701 email: dc@day-cummins.co.uk www.day-cummins.co.uk</div></div> | | | |
| Project: Extension to provide Disabled Accomodation at 90 Bransty Road,Whitehaven CA28 6HE | | | |
| Drawing Title: As Proposed Plans & Elevations | | | |
| Drawn: LD | Checked: | Signed: | |
| Scale: 1:50, 1:500 | Date: 19/12/24 | Paper Size: A1 | |
| ALL DIMENSIONS TO BE CHECKED ON SITE FIGURED DIMENSIONS TO BE TAKEN IN PREFERENCE TO SCALED DIMENSIONS THIS DRAWING IS COPYRIGHT © DAY CUMMINS LIMITED. ALL RIGHTS RESERVED. NO LICENCE - AC000805454 | | | |
| Project No: 6031/08 | Drawing No: 02 | Rev: PI | |

SUMMARY NOTES:
Cavity walled, flat roofed, insulated extension at rear of building with 3 openable windows and access via existing external doorway and new external doorway from extension to garden.
Insulation marked in green to be removed in order to fix extension to existing house.
Existing back door removed and area marked in purple to have wc and wc walls (note in green) removed and floor raised to match level of rest of the house.
Existing window noted on drawing to be taken out and blocked off partially or fully to avoid interference with the extension.
New pathway created around extension to maintain access to rear entrance door.
New extension to contain a bedroom (3900 x 3600mm) and a bathroom (2700 x 2100mm).
External storage room to become internal storage accessed via bathroom.
Existing SVP and RWP to be moved to new location tbc.
Driveway area to be extended and a drop kerb installed to provide better access.