

North East Elevation facing St Georges Road

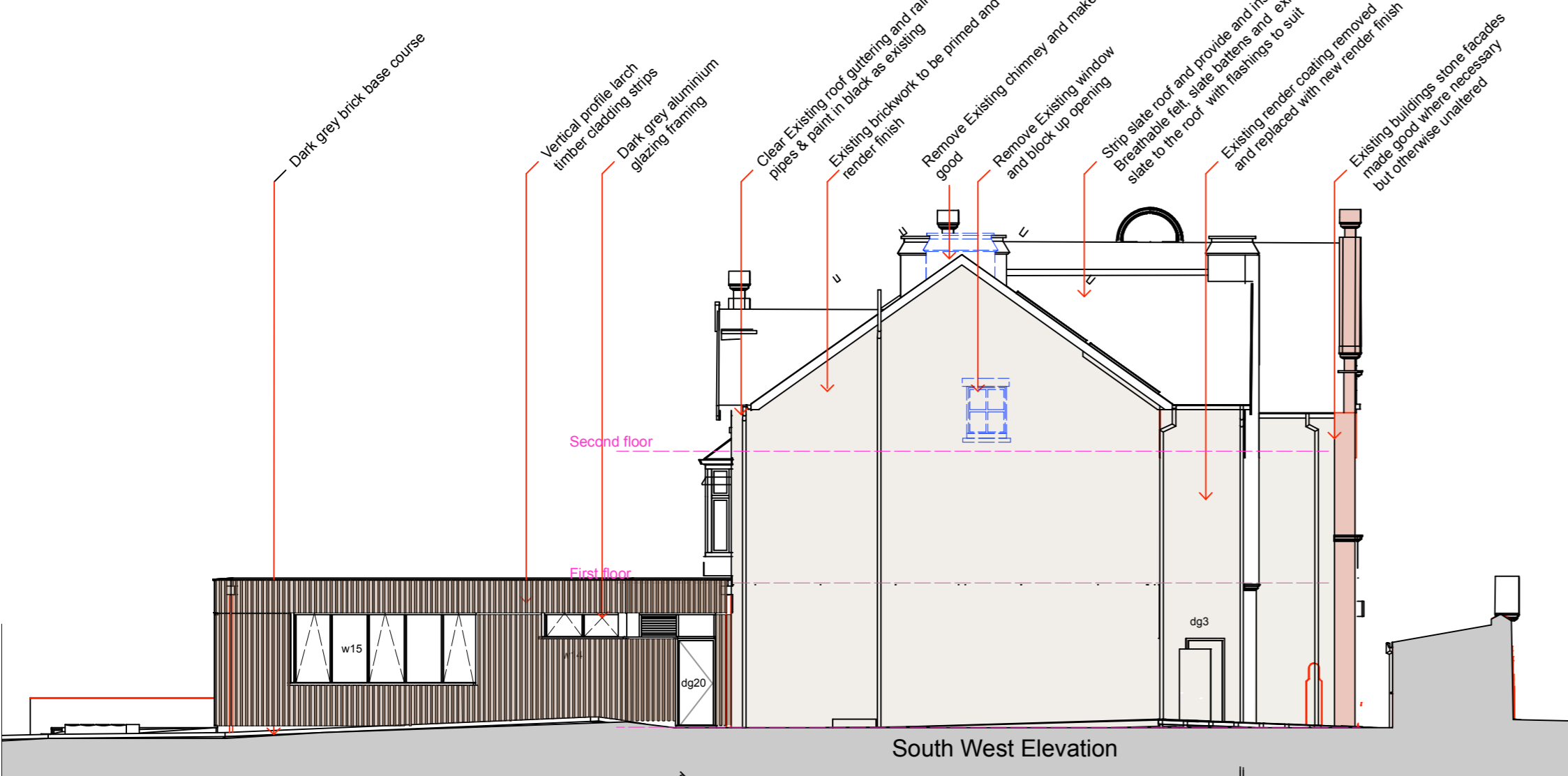

Site North East Elevation facing St Georges Road



South West Elevation

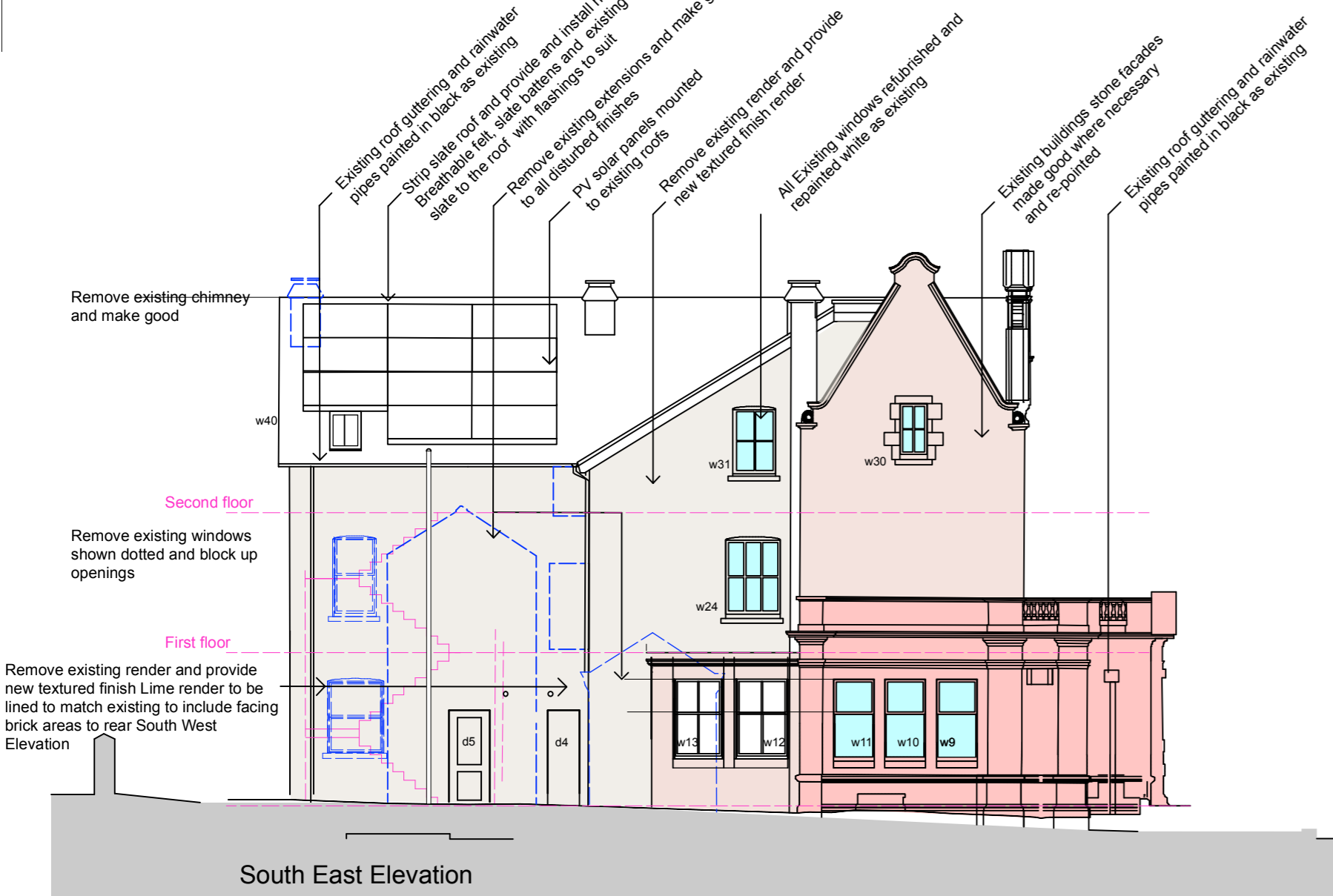

South East Elevation

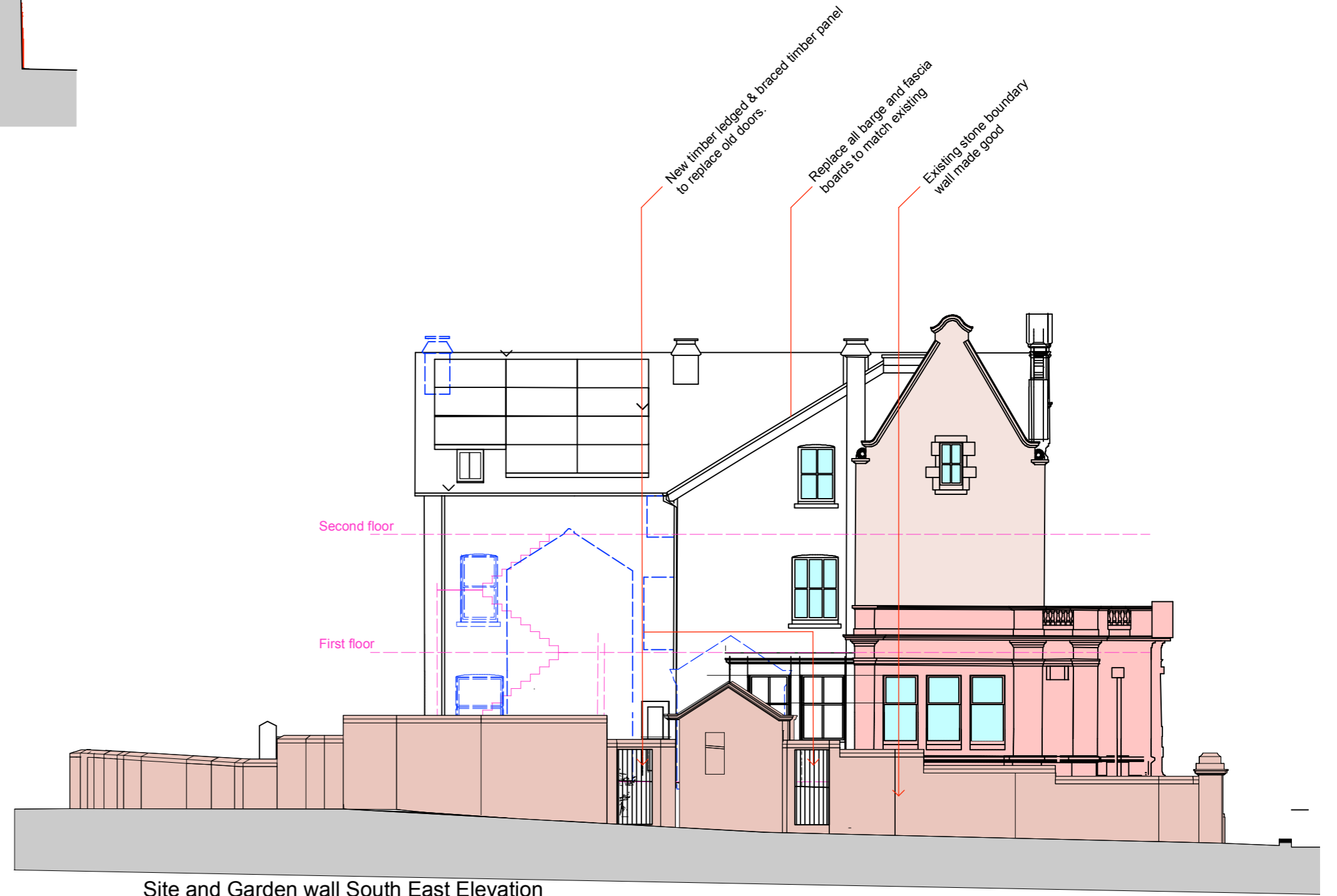

Site and Garden wall South East Elevation

FOR CONSTRUCTION

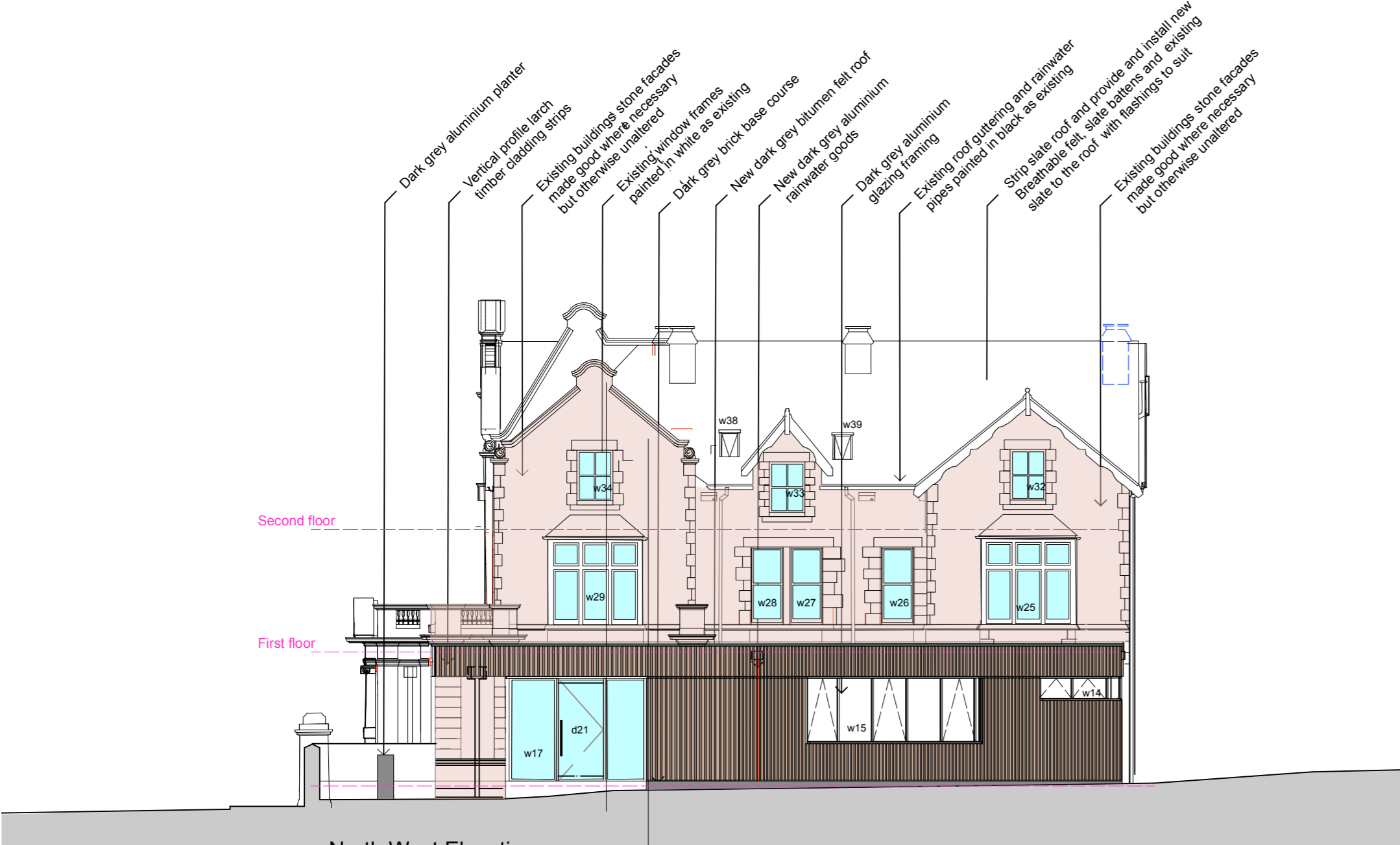

North West Elevation

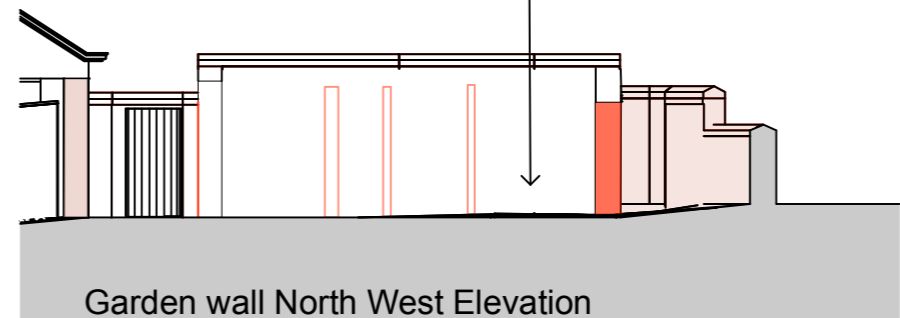

Garden wall North West Elevation

Rev.	Date	Comments	By
Client: Cumberland Council Millom Arts and Enterprise Hub			
DAY CUMMINS LIMITED Architects & Surveyors Lakeland Business Park Cockermouth Cumbria CA13 0QT Tel: 01900 820700 Fax: 01900 820701 email: dc@day-cummins.co.uk www.day-cummins.co.uk			
Project: Extension and Refurbishment of the Former Bank, 5 St George's Road Milom			
Drawing Title: Proposed Elevations - GA			
Drawn: MD	Checked: JM	Signed:	
Scale: 1:125	Date: 5/6/2024	Paper Size: A1	
<small>ALL DIMENSIONS TO BE CHECKED ON SITE FIGURED DIMENSIONS TO BE TAKEN IN PREFERENCE TO SCALED DIMENSIONS THIS DRAWING IS COPYRIGHT</small>			
Project No: 6027	Drawing No: 3	Rev: 1	By: C