

North East Elevation facing St Georges Road

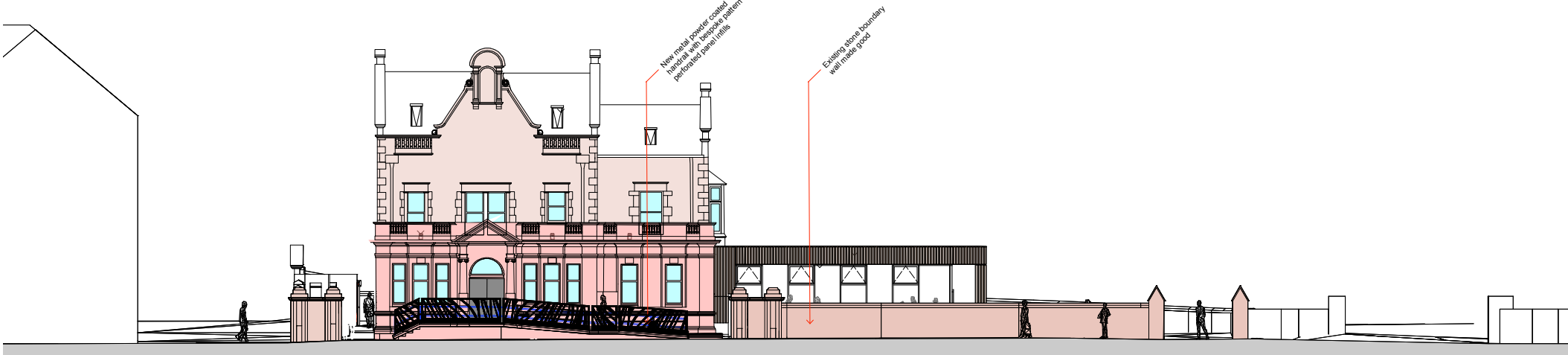

Site North East Elevation facing St Georges Road

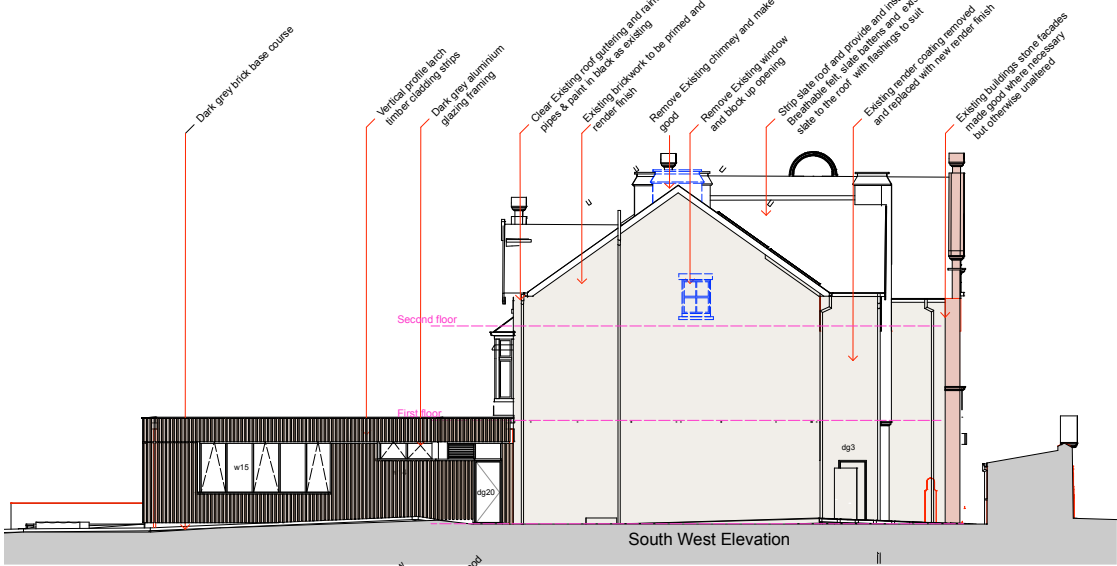

South West Elevation

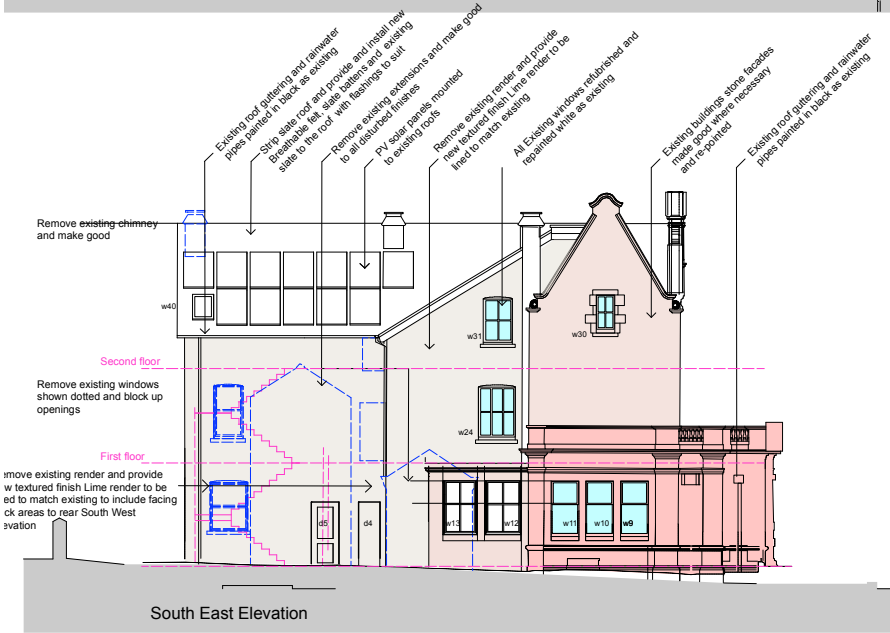

South East Elevation

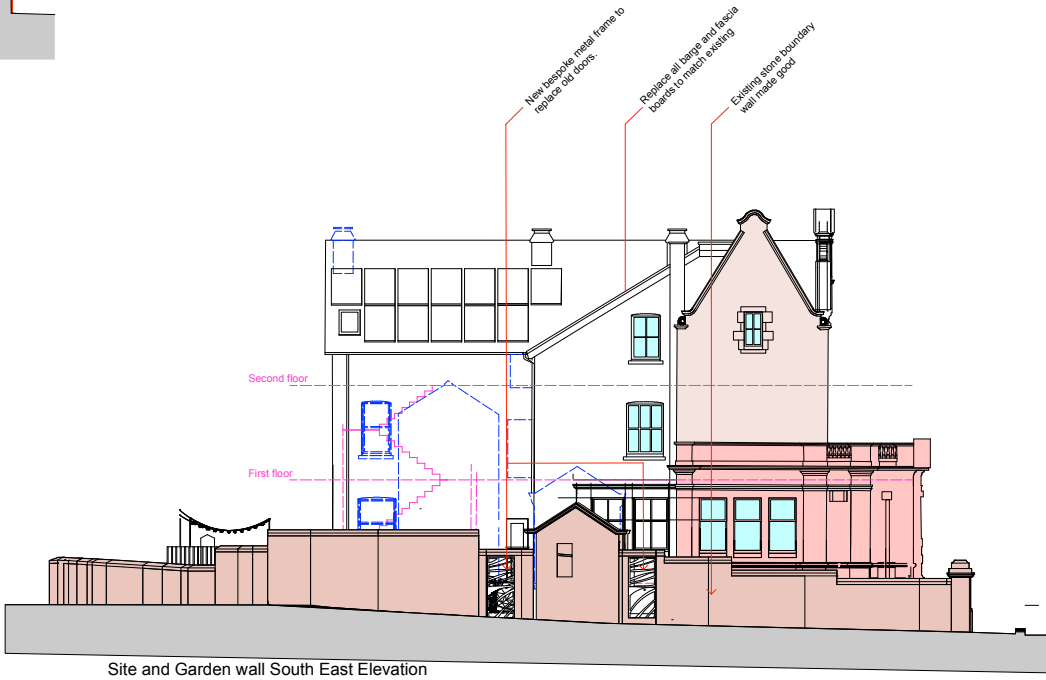

Site and Garden wall South East Elevation

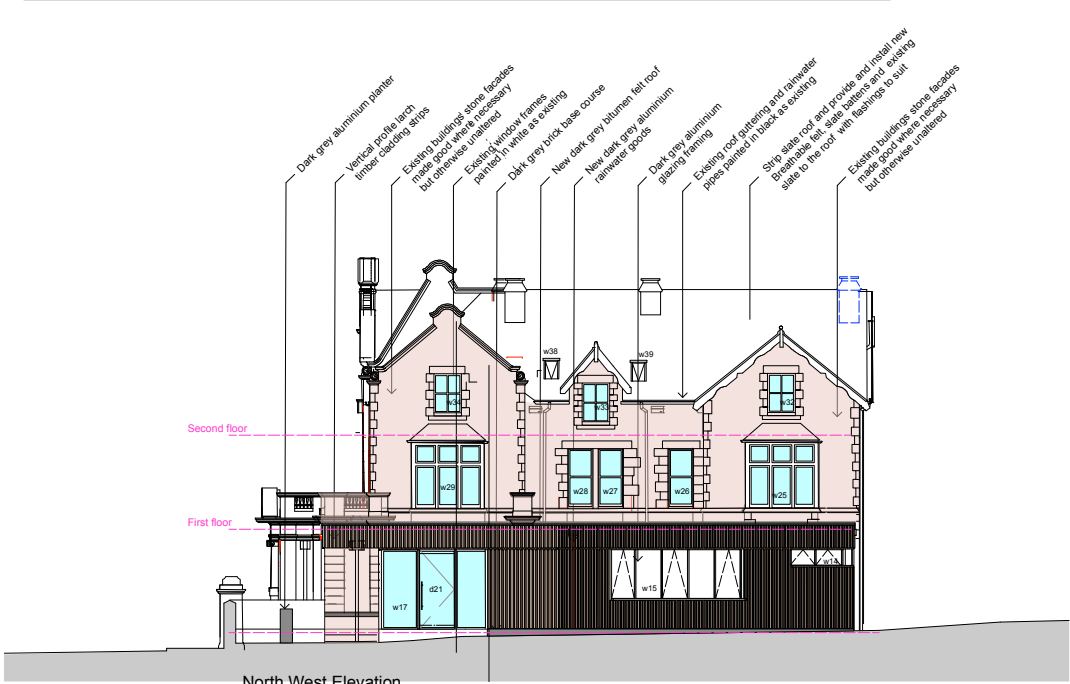

North West Elevation

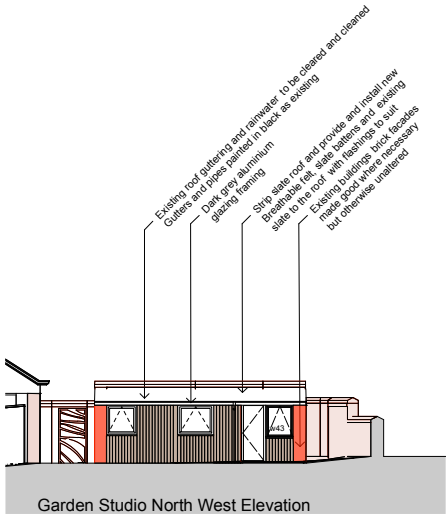

Garden Studio North West Elevation

Rev:	Date:	Comments:	By:
Client:			
<div>Cumberland Council</div> <div>Millom Arts and Enterprise Hub</div>			
<div><div>DAY CUMMINS</div></div>			
<div>DAY CUMMINS LIMITED</div> <div>Architects &amp; Surveyors</div> <div>Lakeland Business Park</div> <div>Cockermouth Cumbria CA13 0QT</div> <div>Tel: 01900 820700</div> <div>Fax: 01900 820701</div> <div>email: <a href="mailto:dc@day-cummins.co.uk">dc@day-cummins.co.uk</a></div> <div><a href="http://www.day-cummins.co.uk">www.day-cummins.co.uk</a></div>			
Project: Extension and Refurbishment of the Former Bank, 5 St George's Road Milom			
Drawing Title: Proposed Elevations - GA			
Drawn: MD	Checked: JM	Signed:	
Scale: 1:125	Date: 5/6/2024	Paper Size: A1	
ALL DIMENSIONS TO BE CHECKED ON SITE FIGURED DIMENSIONS TO BE TAKEN IN PREFERENCE TO SCALED DIMENSIONS THIS DRAWING IS COPYRIGHT			
Project No: 6027	Drawing No: 3	Rev: A	