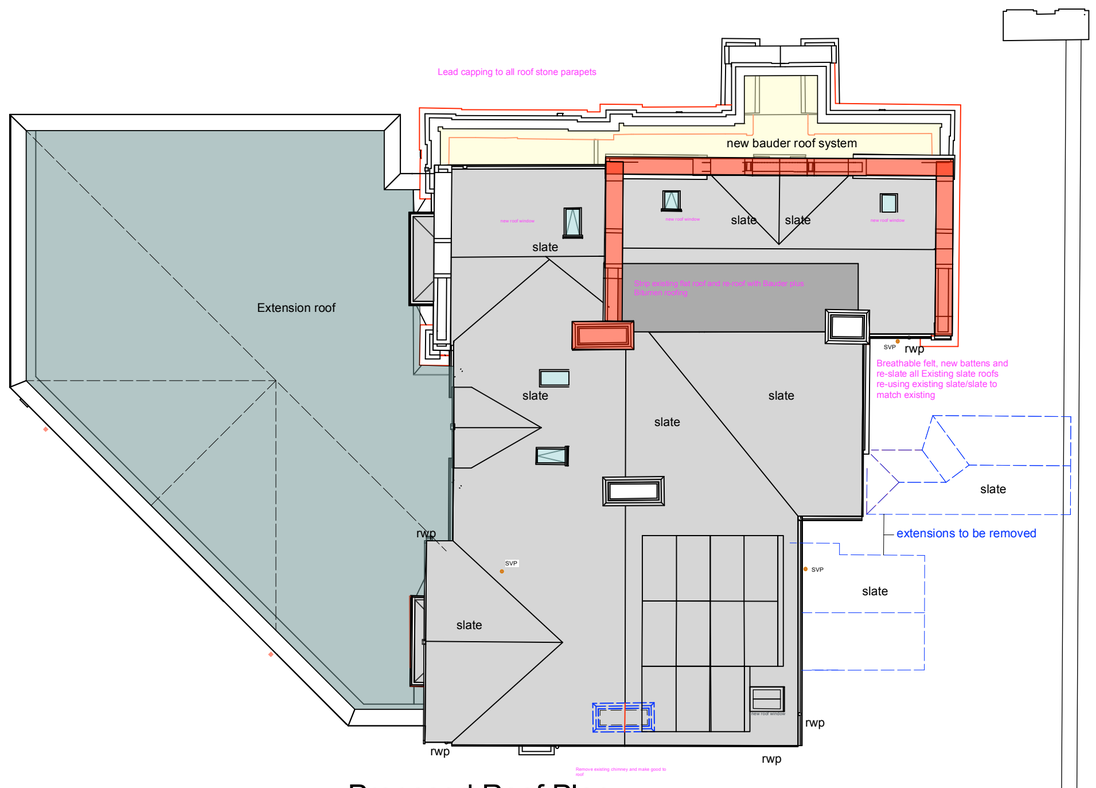

Proposed Roof Plan

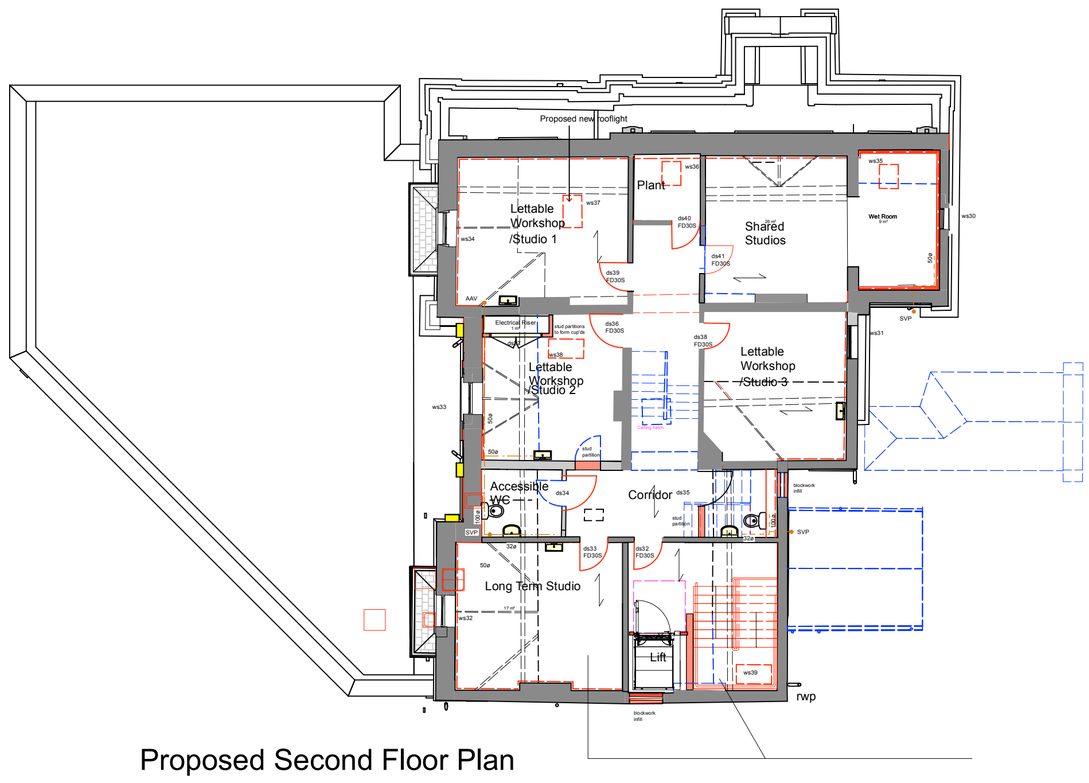

Proposed Second Floor Plan

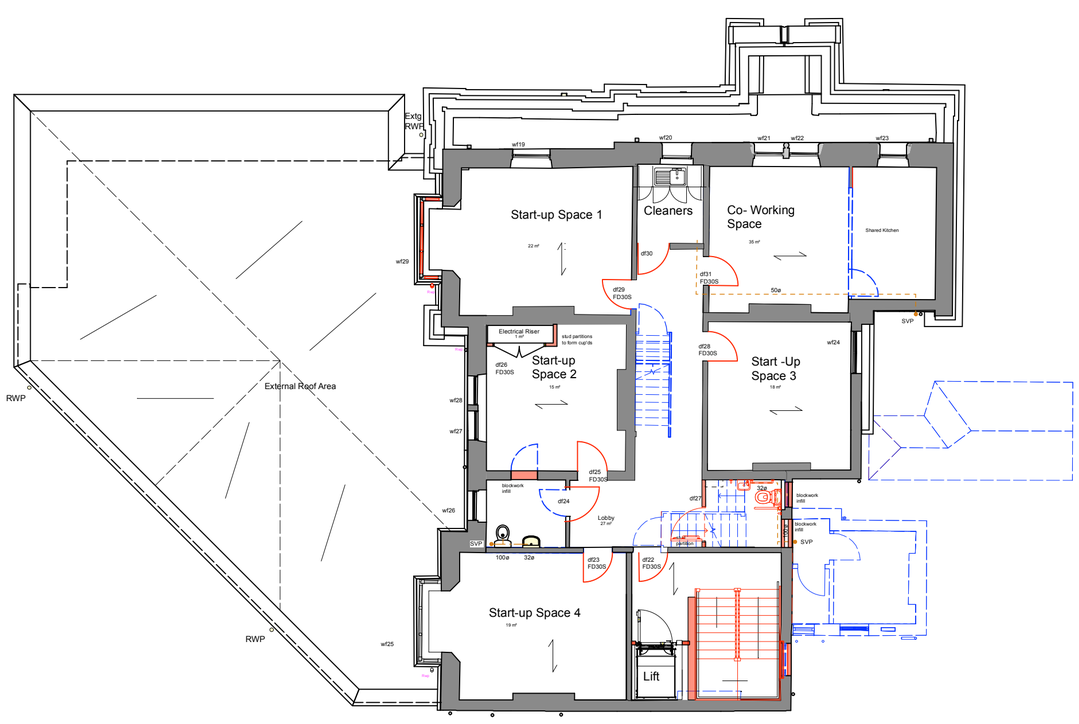

Proposed First Floor Plan

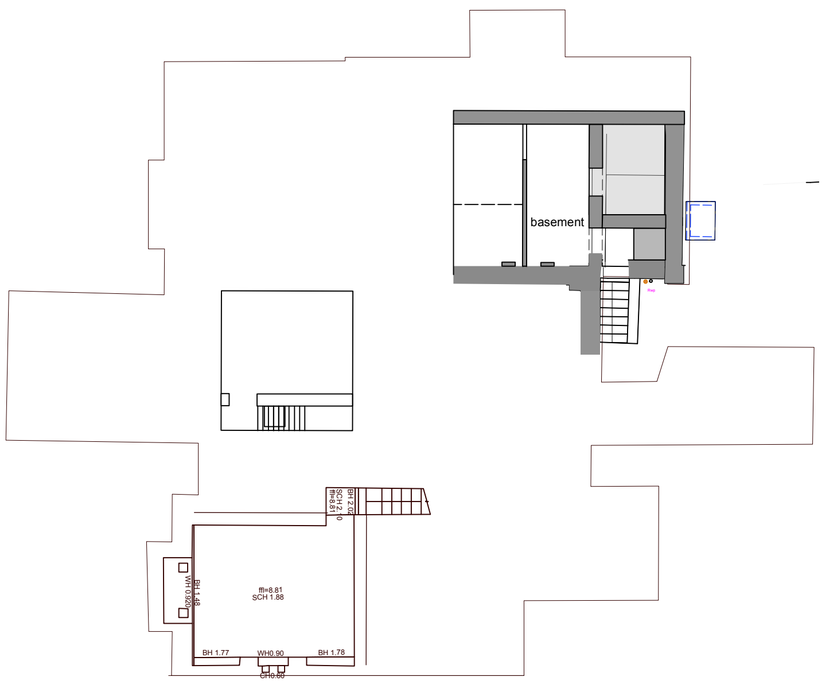

BASEMENT FLOOR

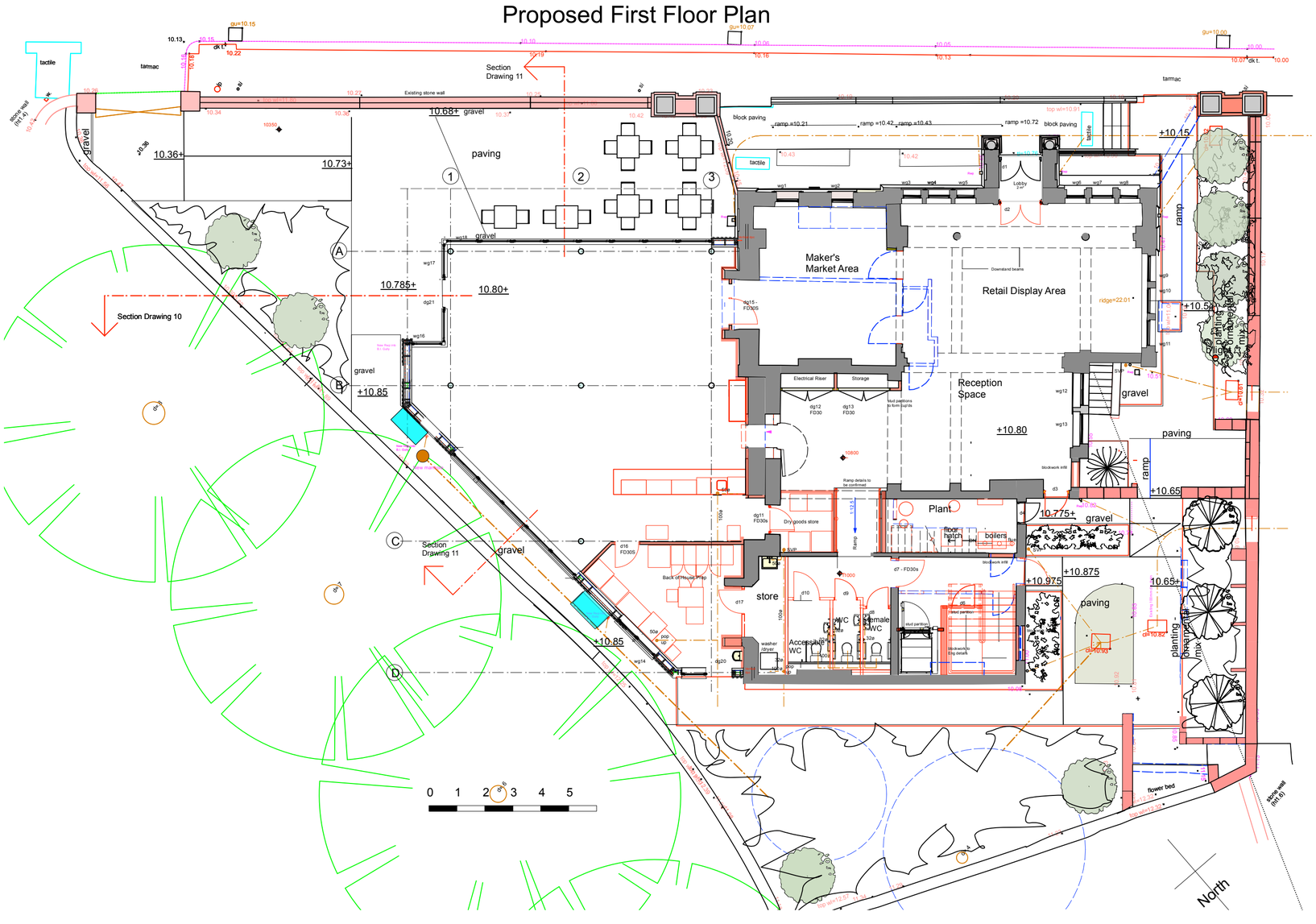

FOR CONSTRUCTION

Rev:	Date:	Comments:	By:
D	27/02/26	Door swing to DS40 amended	
B	5/12/25	Up-dated to reflect revised proposals	
A	23/9/25	Roof lights adjusted, cleaners Rm added at First Floor, Service cup'd removed to GF, Kitchen amended to FF	By:

Client:

Cumberland Council
Millom Arts and Enterprise Hub

DAY CUMMINS

DAY CUMMINS LIMITED

Architects & Surveyors
Lakeland Business Park
Cockermouth Cumbria CA13 0QT
Tel: 01900 820700
Fax: 01900 820701
email: dc@day-cummins.co.uk
www.day-cummins.co.uk

Project:
Extension and Refurbishment of the Former Bank, 5 St George's Road Millom LA18 4JA

Drawing Title:
Proposed Floor Plans - GA

Drawn:	Checked:	Signed:
MD	JM	
Scale: 1:125	Date: 5/6/2024	Paper Size: A1

ALL DIMENSIONS TO BE CHECKED ON SITE
FIGURED DIMENSIONS TO BE TAKEN IN PREFERENCE TO SCALED DIMENSIONS
THIS DRAWING IS COPYRIGHT

Project No:	Drawing No:	Rev:
6027	2	D