

Southwest

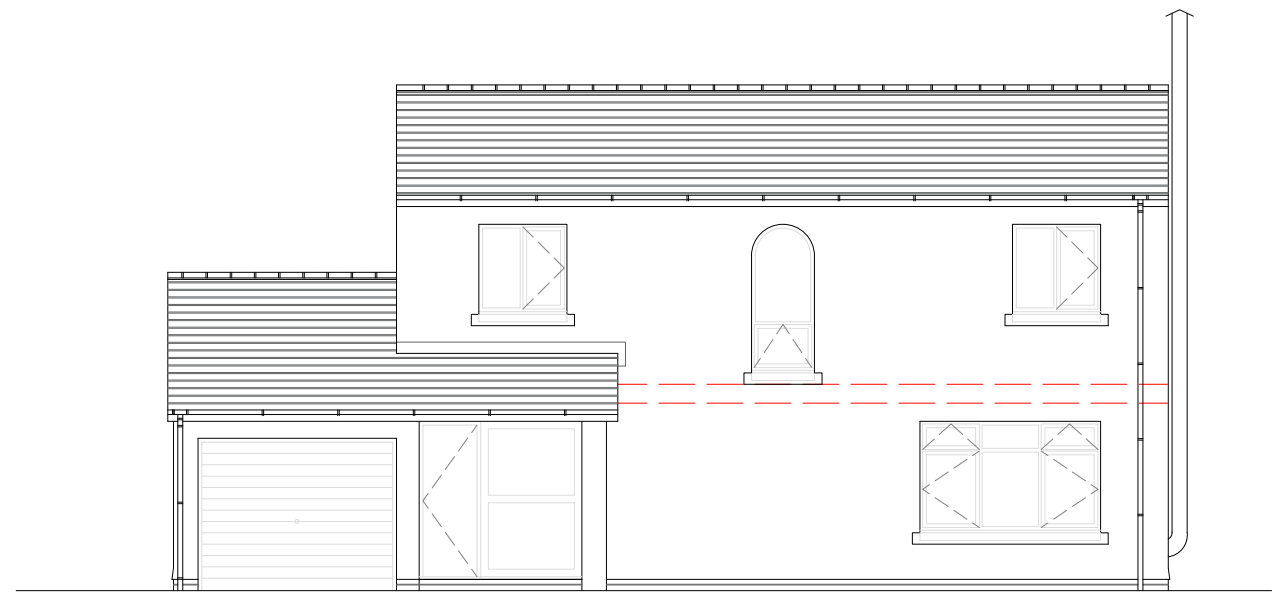

Southeast

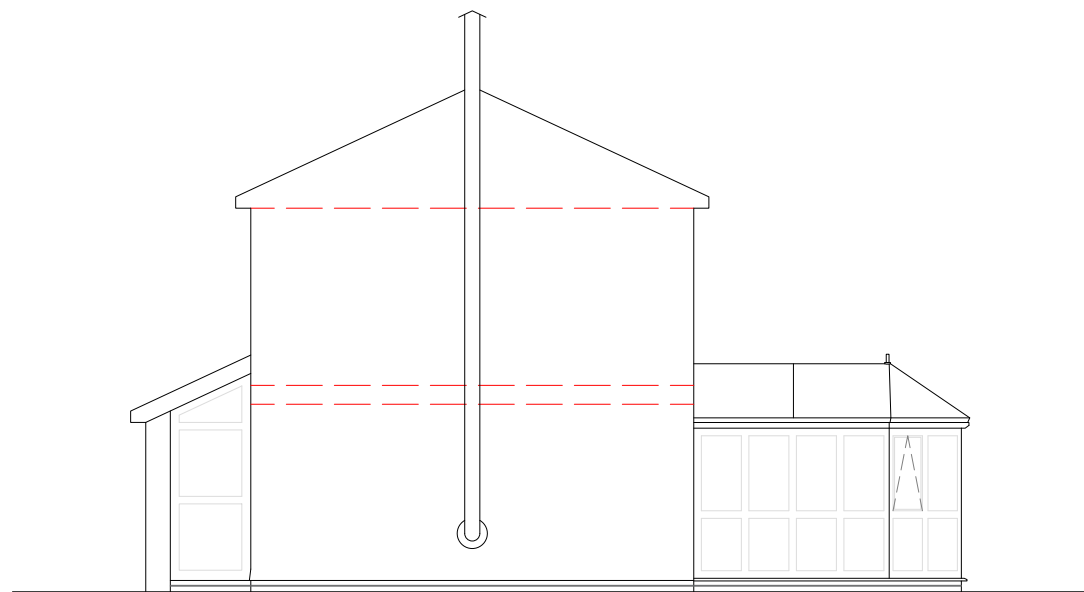

Northeast

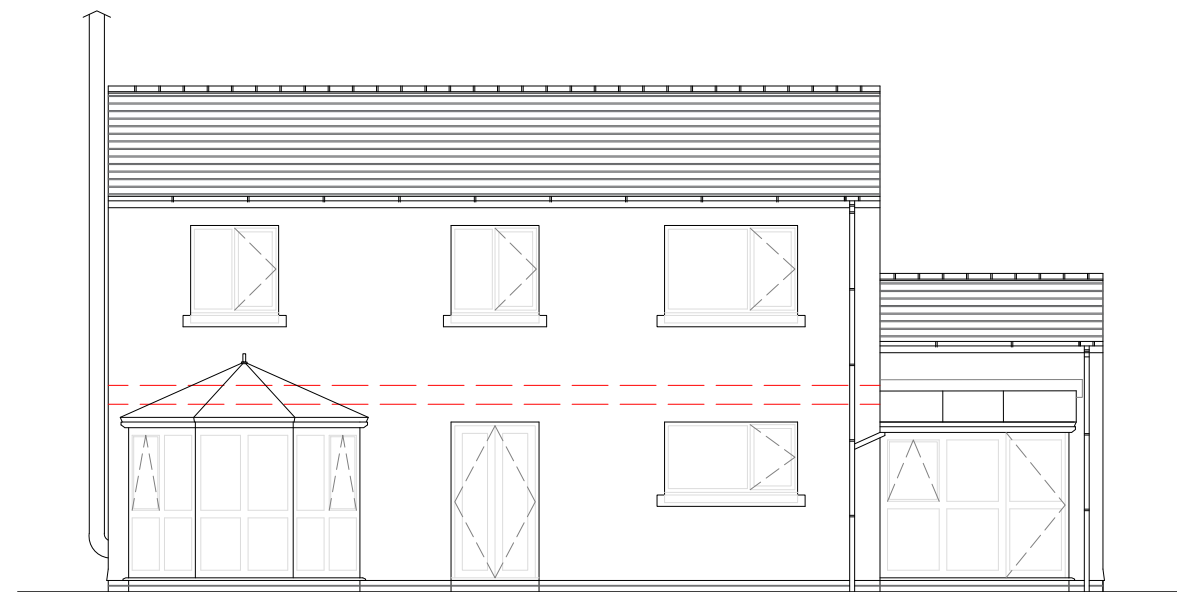

Northwest

Address	5 Lowrey Close, Beckermeth, Cumbria, CA21 2YX		
Project	Proposed Single Storey Rear Extension Existing Elevations		
Ref	5LC-LT-003	Rev	-
Scale	1/100	Date	25th Mar 2026
Client	Mrs Lucy Temple	Paper Size A3	