

NOTE:  
All dimensions to be checked on site.  
All dimensions in millimeters unless stated otherwise.

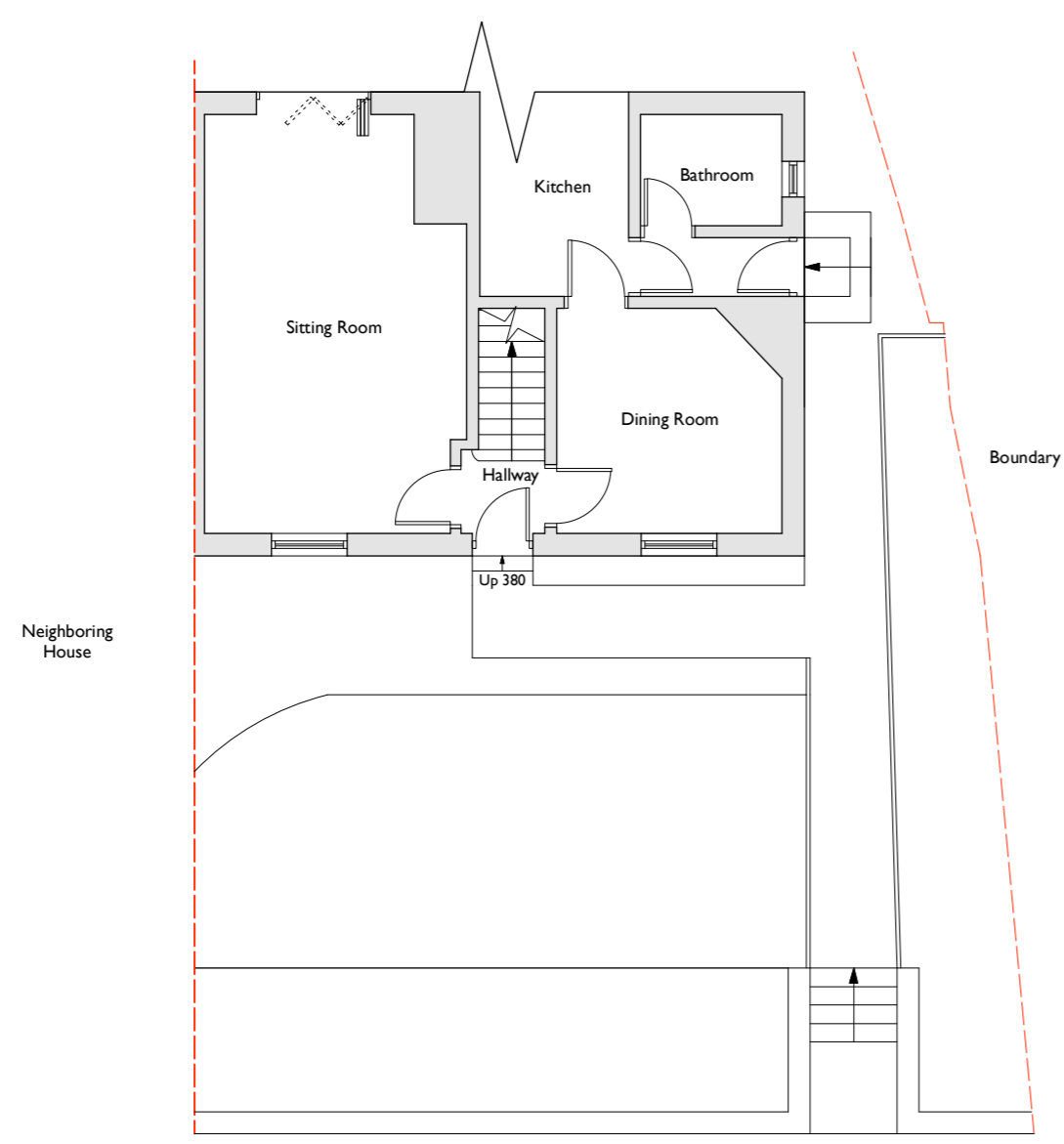

Existing Ground Floor & Site Plan

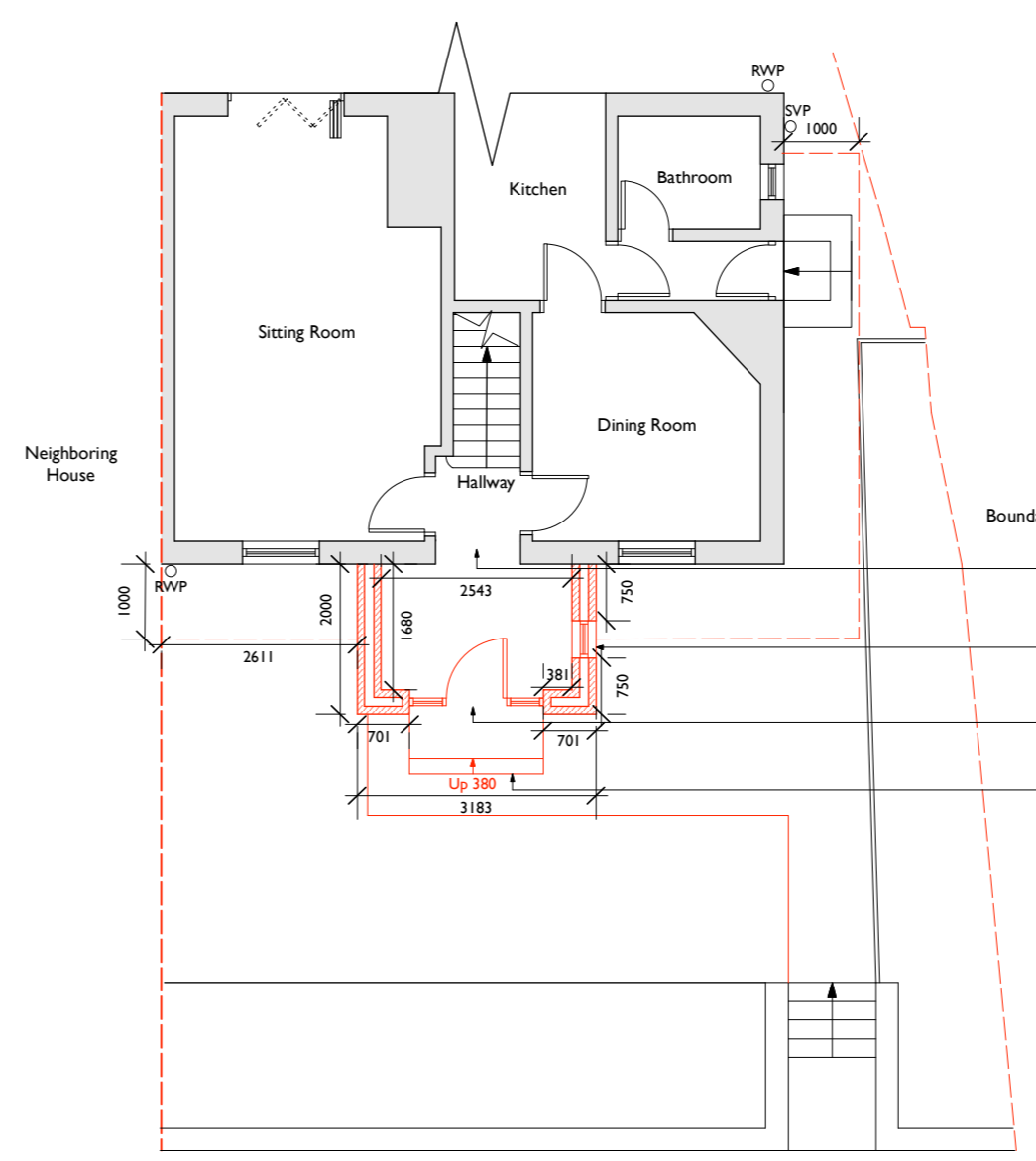

Proposed Ground Floor & Site Plan

- Existing front door to be removed and opening widened.
- New window to provide light into the entrance lobby, and provide visibility onto the driveway.
- New modern style front door (840mm) with glazing above and to either side
- New widened steps to suite new entrance.

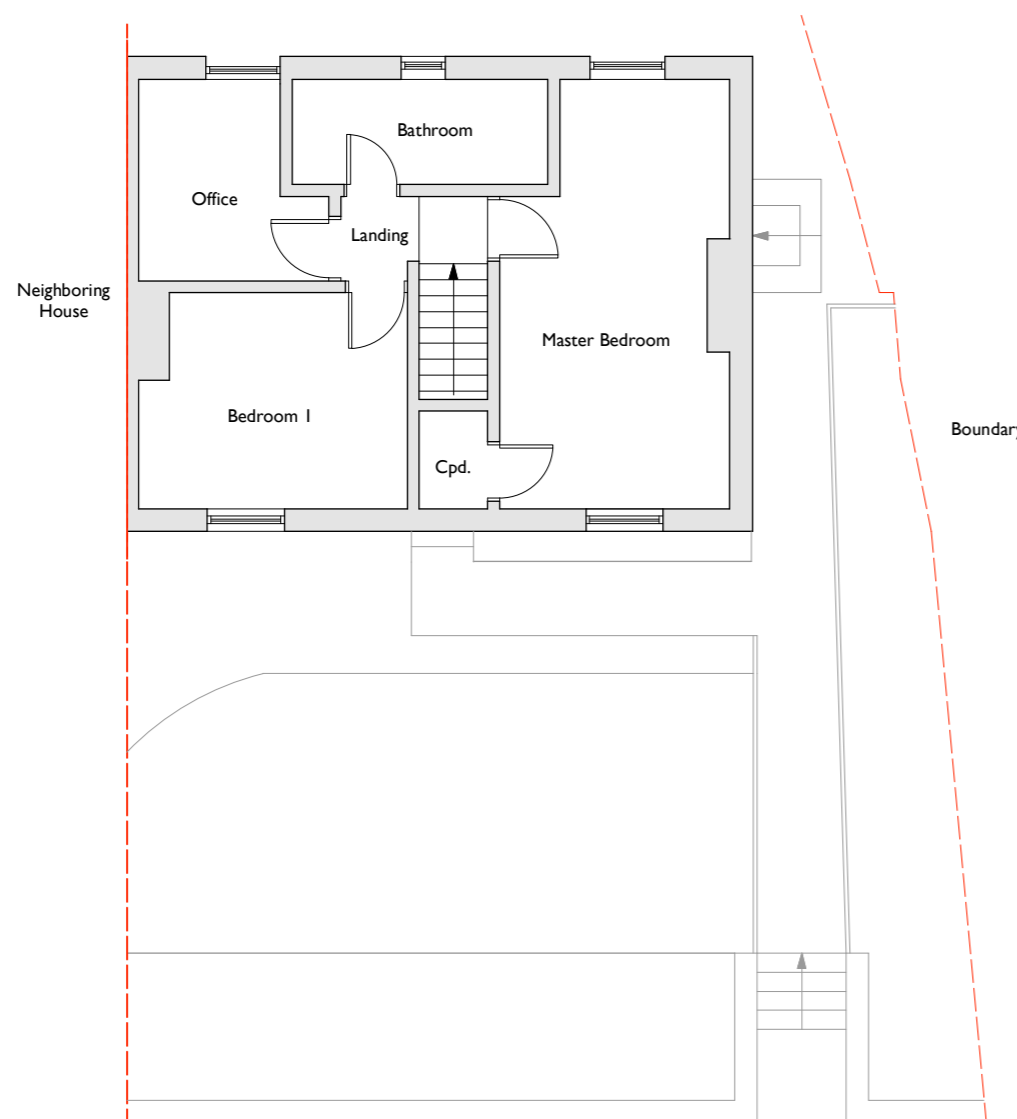

Existing First Floor & Site Plan

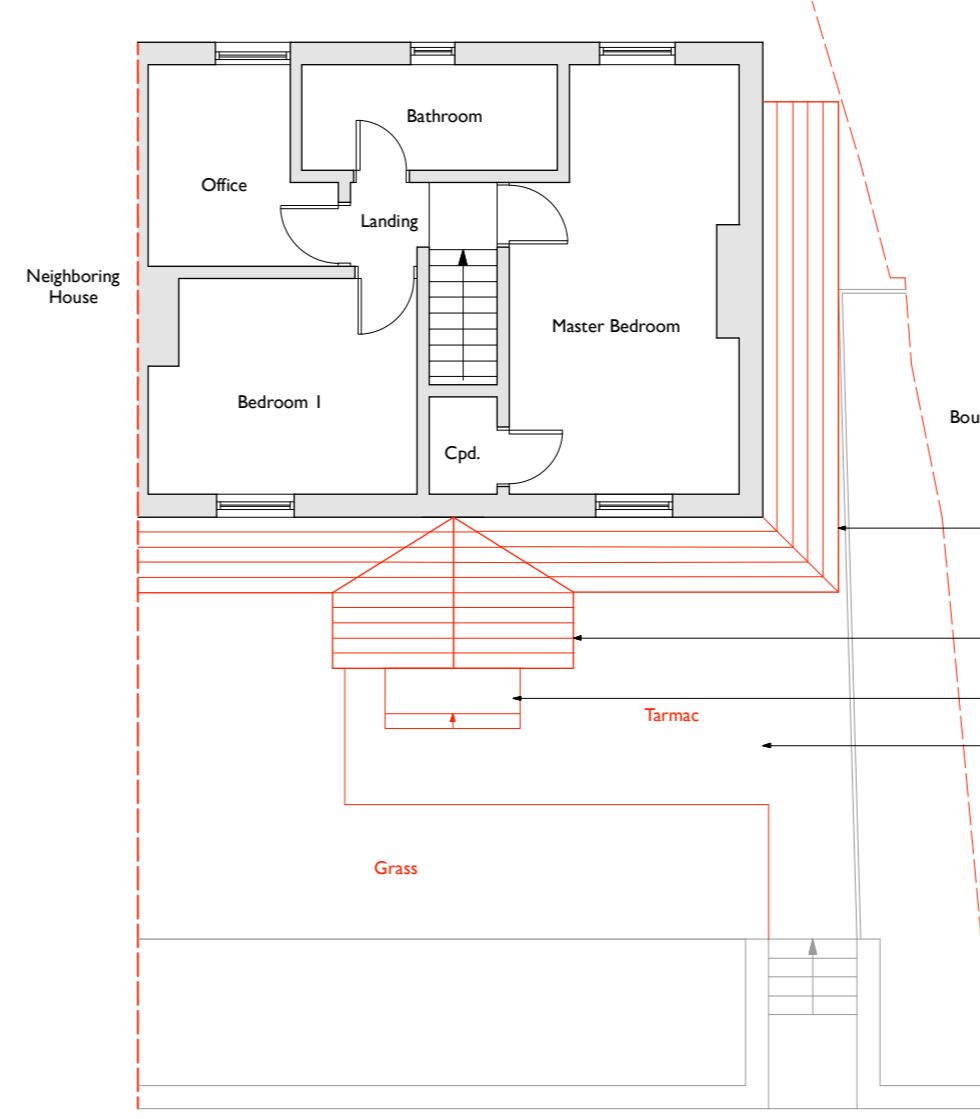

Proposed First Floor & Site Plan

- New Canopy with 1000mm overhang.
- New Extension to form larger entrance lobby.
- New widened steps to suite new entrance.
- Existing walkway extended to suite the new extension.

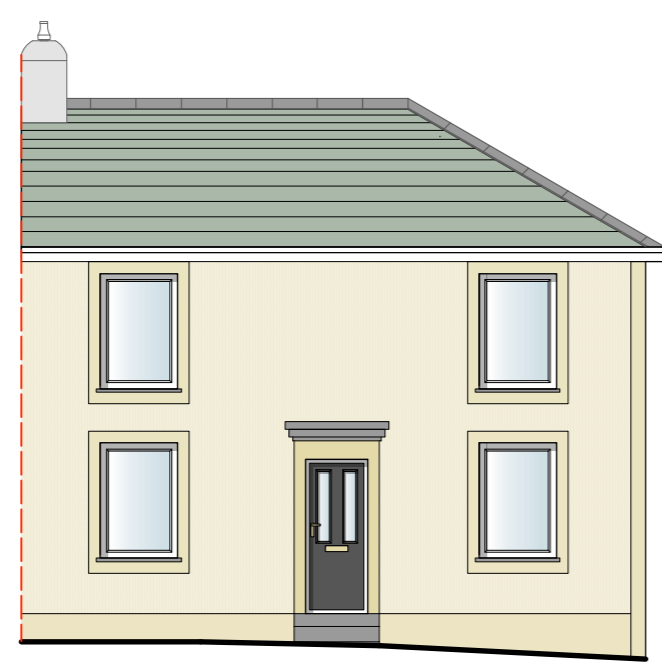

Existing East Elevation



Proposed East Elevation

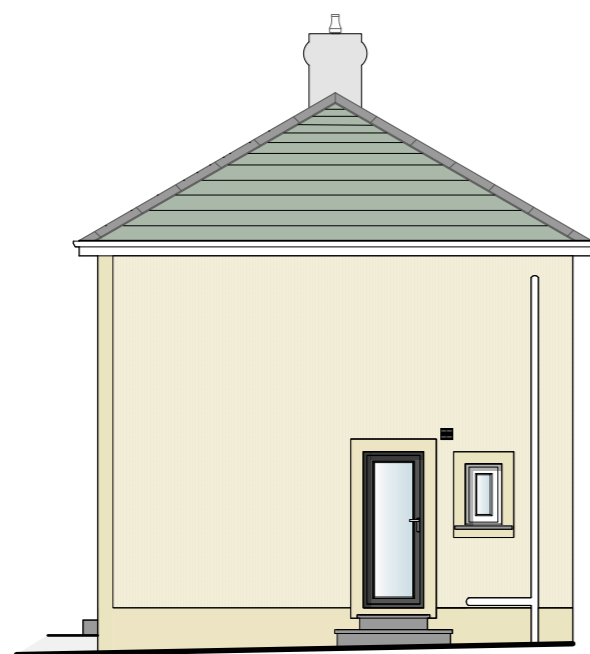

Existing North Elevation



Proposed North Elevation

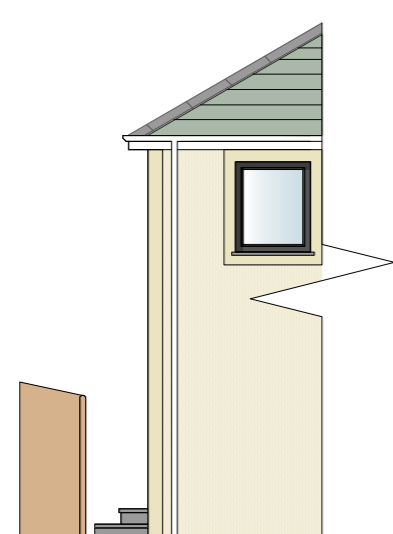

Existing Partial West Elevation

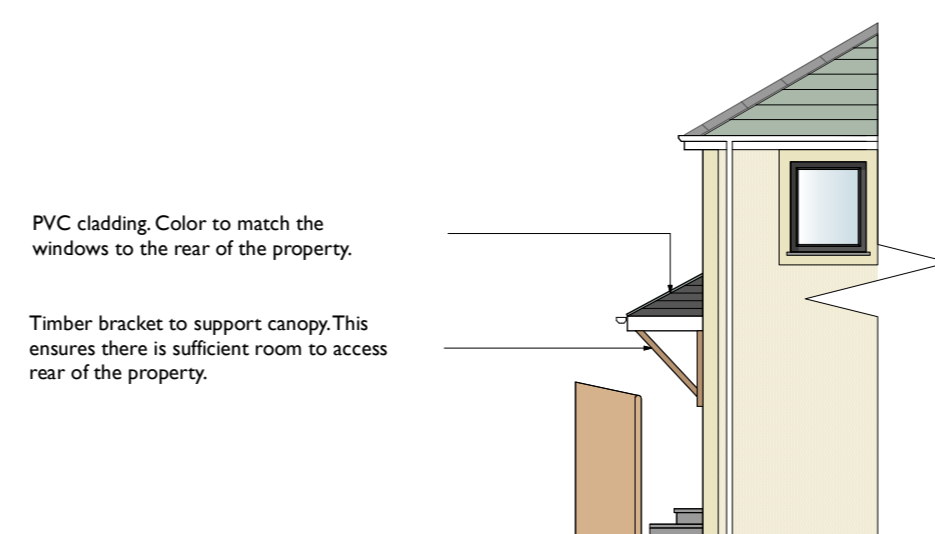

Proposed Partial West Elevation

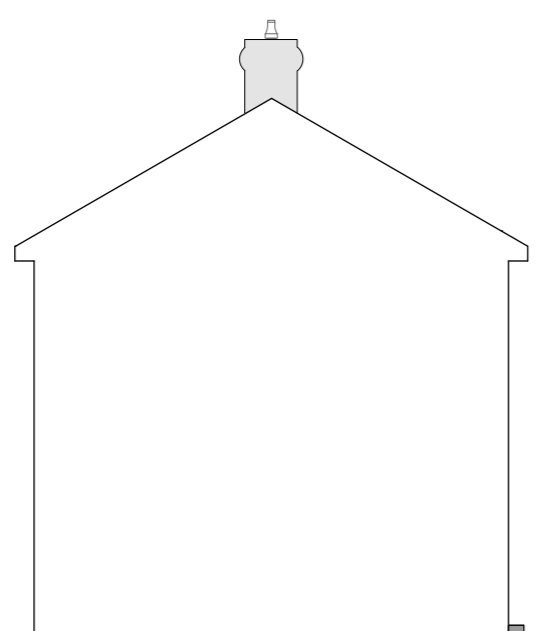

Existing South Elevation

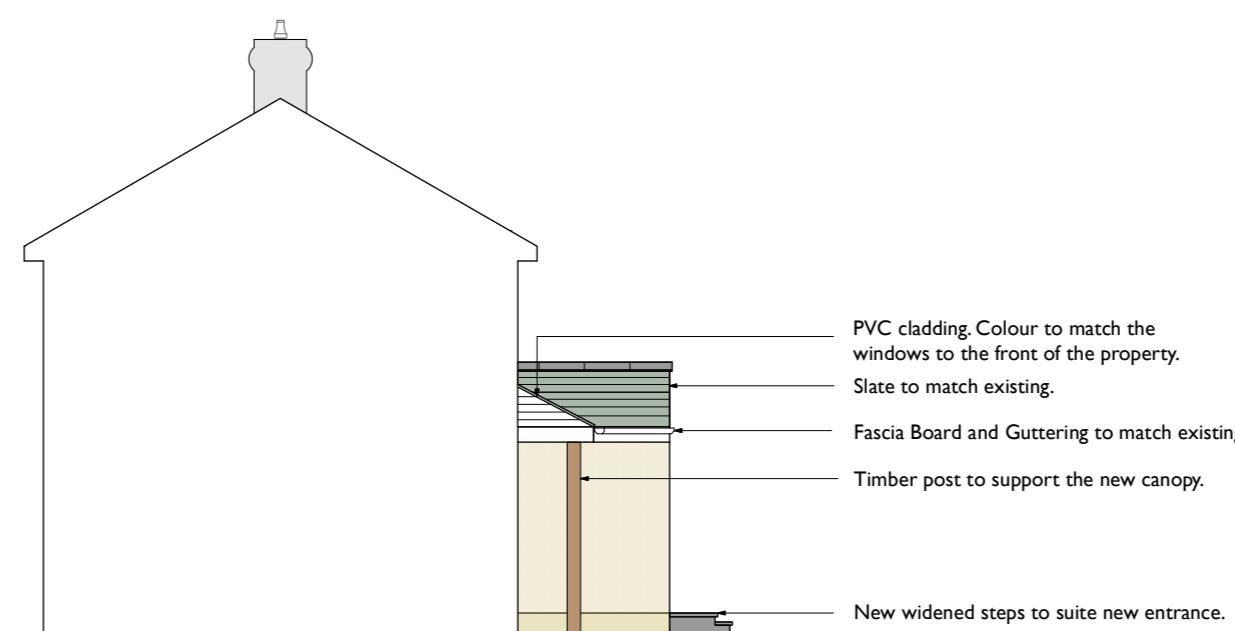

Proposed South Elevation

REV: B	Date: Aug 23	Comments: Amendments made as per client feedback	By: NC
REV: A	Date: July 23	Comments: Amendments made as per client feedback	By: NC

Client:  
**Mr & Mrs CLINGAN**



**DAY CUMMINS LIMITED**  
Architects & Surveyors  
Lakeland Business Park  
Cockermouth Cumbria CA13 0QT  
Tel: 01900 820700  
Fax: 01900 820701  
email: dc@day-cummins.co.uk  
www.day-cummins.co.uk

Project:  
**Proposed Extension to 13 The Crescent  
Bransy, Whitehaven, CA28 6ET**

Drawing Title:  
**Existing & Proposed Floor Plans & Elevations**

Drawn: NC	Checked: AW	Signed:
Scale: 1:100	Date: August 2023	Paper Size: A1

ALL DIMENSIONS TO BE CHECKED ON SITE  
FIGURED DIMENSIONS TO BE GIVEN IN PREFERENCE  
TO SCALED DIMENSIONS  
THIS DRAWING IS COPYRIGHT  
Project No: 5922 | Drawing No: 001 | Rev: B