

**Existing First Floor Plan**  
Scale 1:100

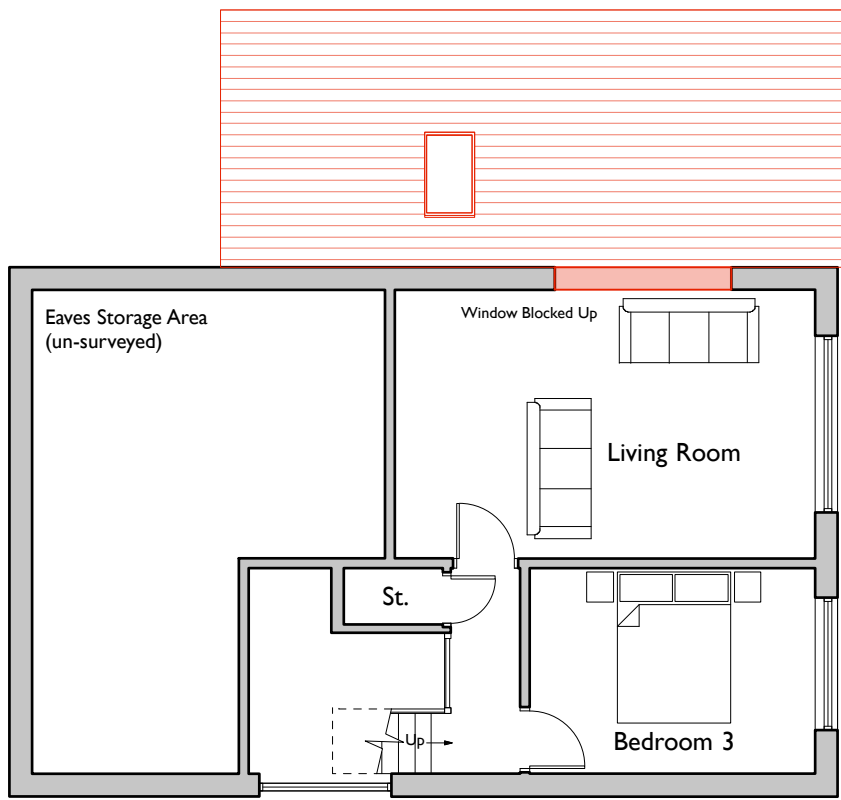

**Proposed First Floor Plan**  
Scale 1:100



**Existing North West Elevation**  
Scale 1:100

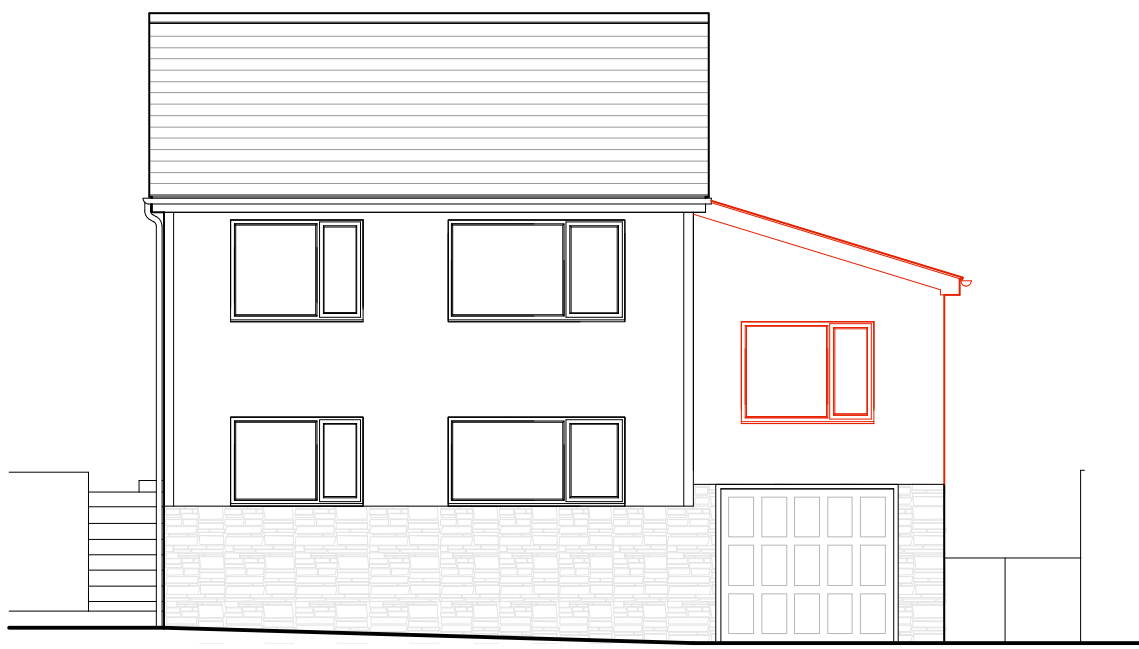

**Proposed North West Elevation**  
Scale 1:100

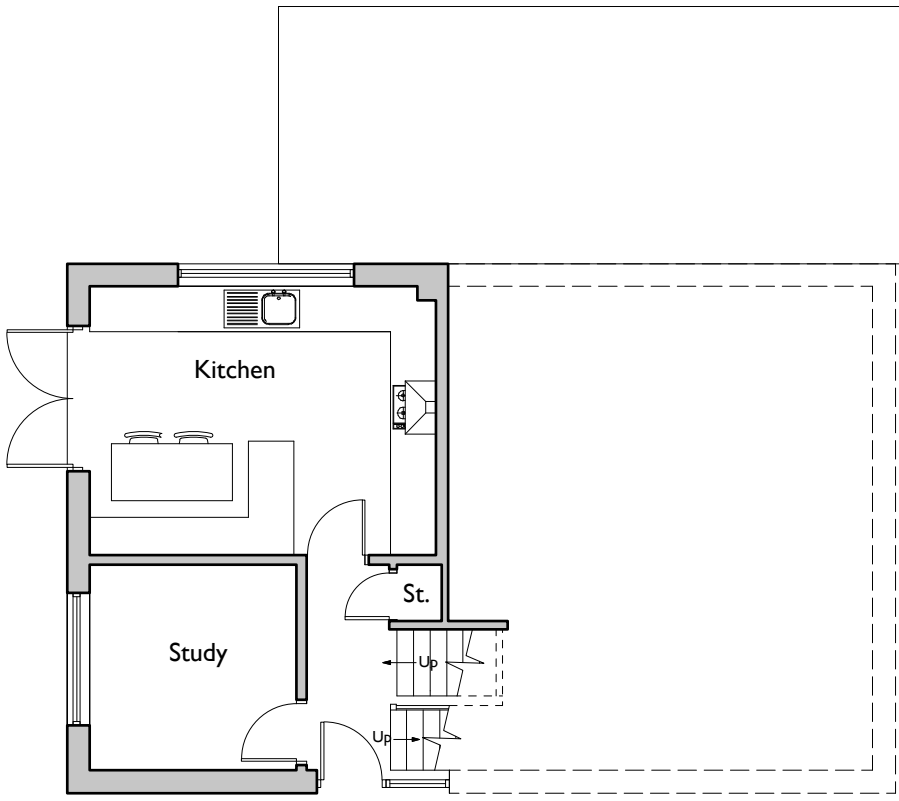

**Existing Ground Floor Plan**  
Scale 1:100

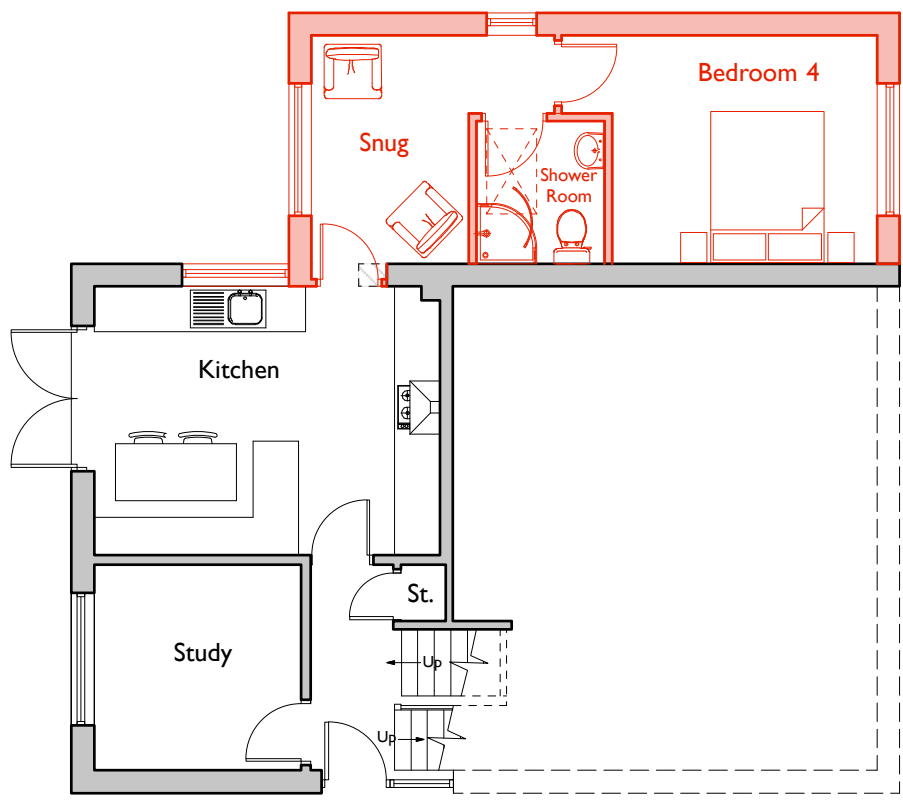

**Proposed Ground Floor Plan**  
Scale 1:100

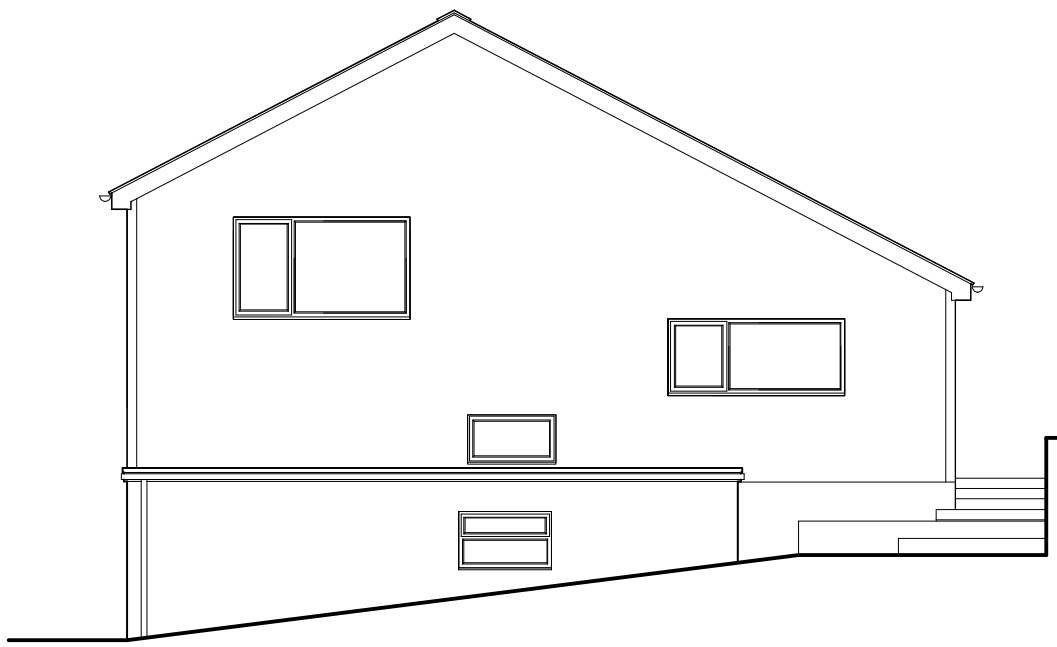

**Existing South West Elevation**  
Scale 1:100

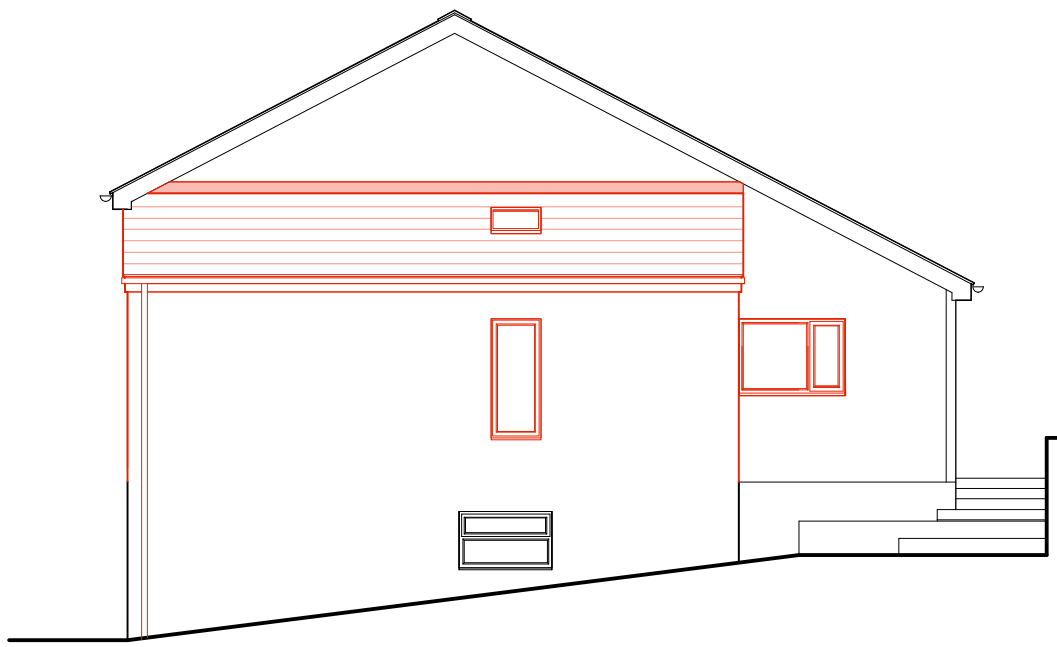

**Proposed South West Elevation**  
Scale 1:100

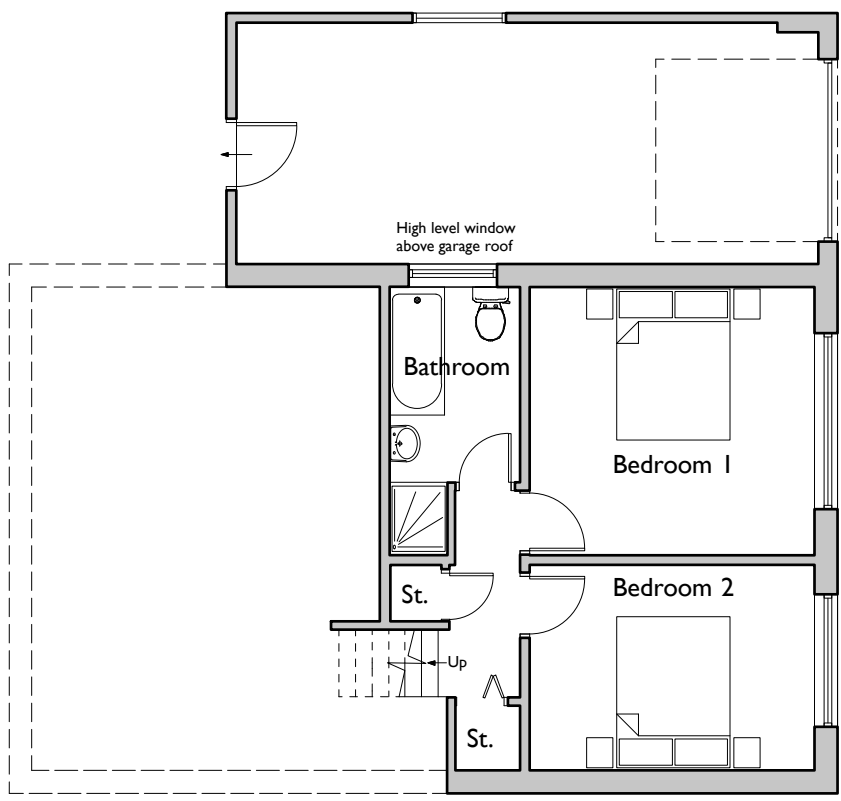

**Existing Lower-Ground Floor Plan**  
Scale 1:100

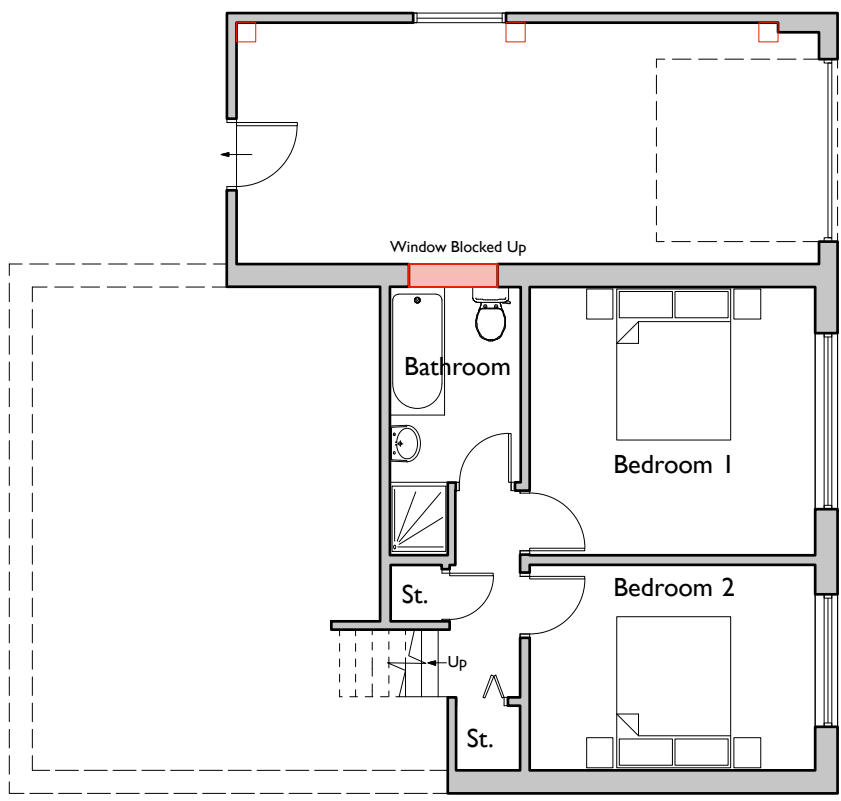

**Proposed Lower-Ground Floor Plan**  
Scale 1:100

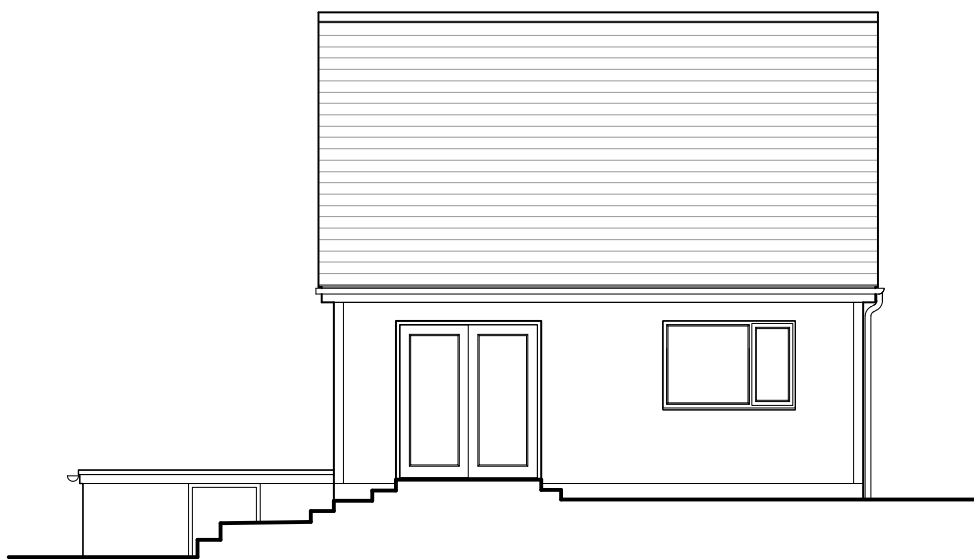

**Existing South East Elevation**  
Scale 1:100

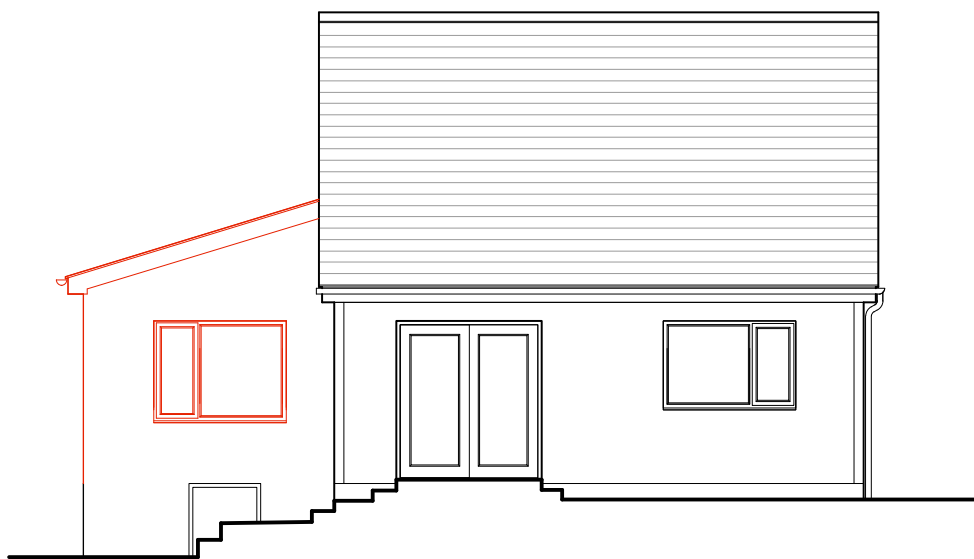

**Proposed South East Elevation**  
Scale 1:100



**Existing North East Elevation**  
Scale 1:100

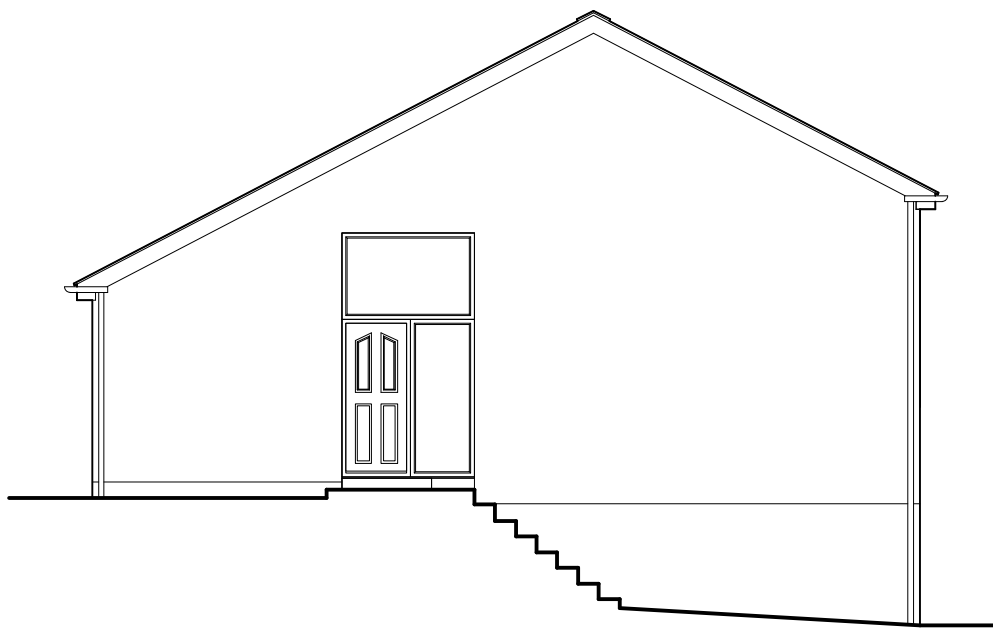

**Proposed North East Elevation**  
Scale 1:100

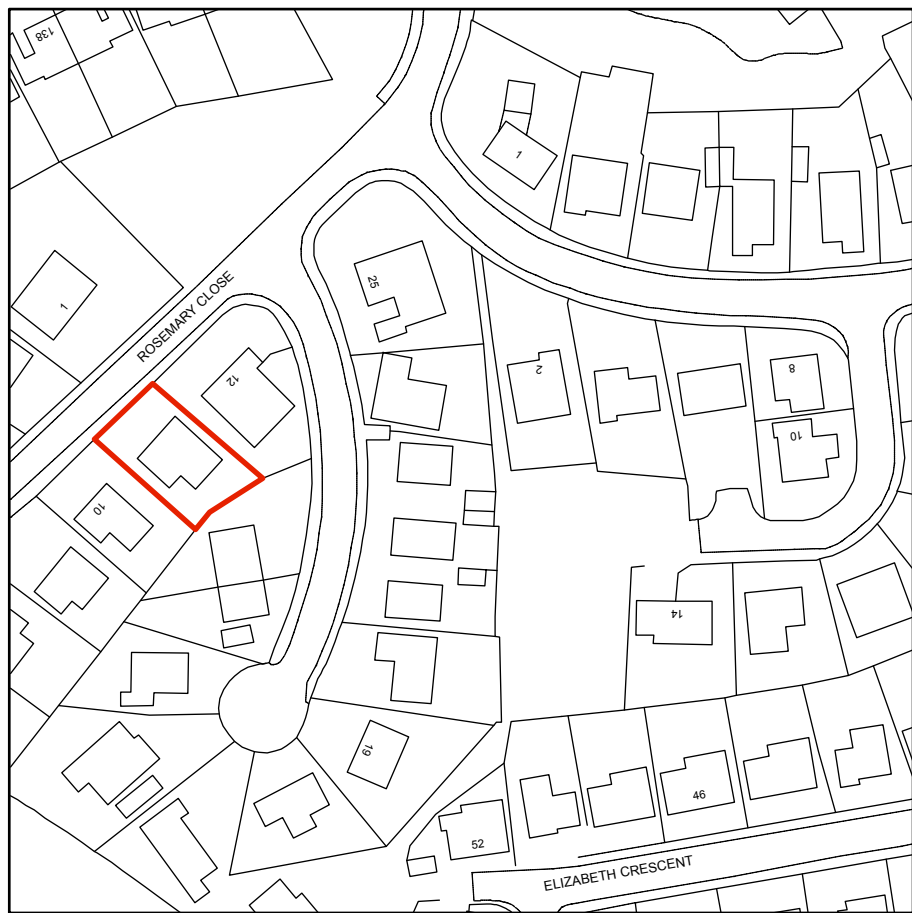

**Site Location Plan**  
Scale 1:1250

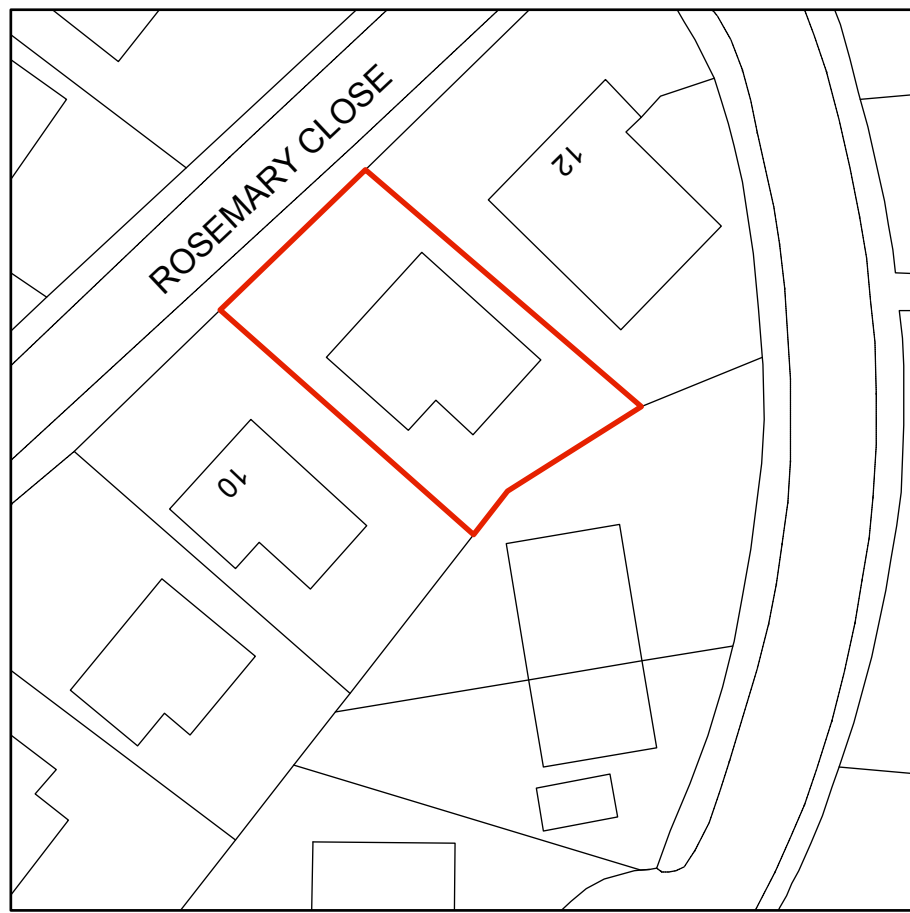
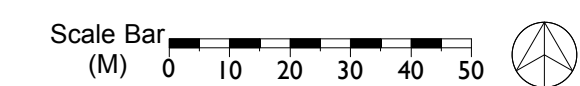

**Block Plan**  
Scale 1:500

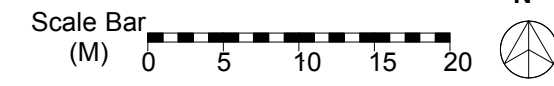

B	13.05.22	Window configuration amended	JLM
A	12.05.22	Elevation/Location Plan/Block Plan added	JLM
Rev:	Date:	Comments:	By:

Client:

**MR AND MRS PEARSON**

**DAY  
CUMMINS**

**DAY CUMMINS LIMITED**

Architects & Surveyors  
Lakeland Business Park  
Cockermouth Cumbria CA13 0QT  
Tel: 01900 820700  
Fax: 01900 820701  
email: dc@day-cummins.co.uk  
[www.day-cummins.co.uk](http://www.day-cummins.co.uk)

Project: Proposed Extension and Alterations for  
11 Rosemary Close

Drawing Title:  
Existing and Proposed Plans and Elevations

Drawn:	JLM	Checked:		Signed:	
--------	-----	----------	--	---------	--

Scale:	As Shown	Date:	13.05.22	Paper Size:	A1
--------	----------	-------	----------	-------------	----

ALL DIMENSIONS TO BE CHECKED ON SITE  
FIGURED DIMENSIONS TO BE TAKEN IN PREFERENCE  
TO SCALED DIMENSIONS  
THIS DRAWING IS COPYRIGHT

Project No:	5722	Drawing No:	01	Rev:	B
-------------	------	-------------	----	------	---