

Upper Ground Floor Plan
1:100

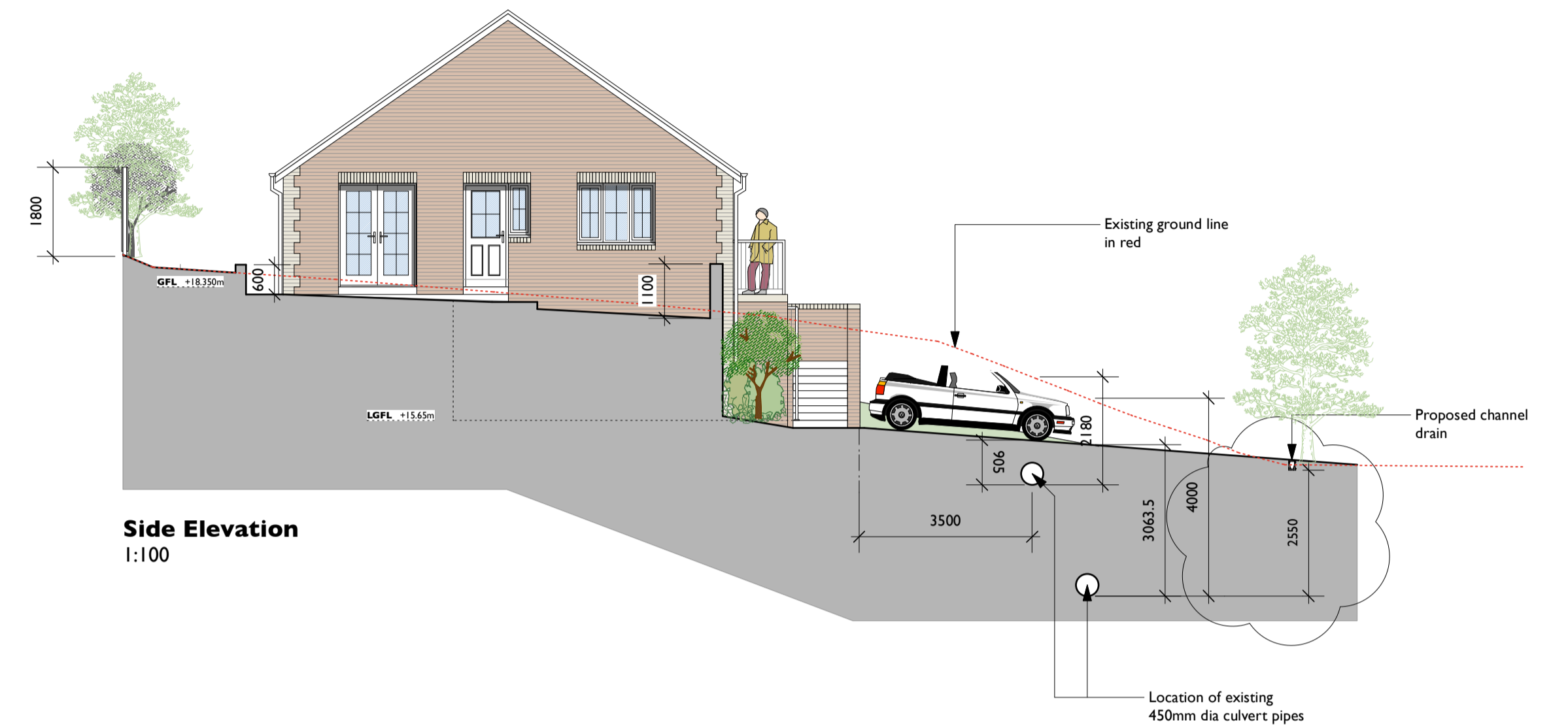

Front Elevation
1:100



Side Elevation
1:100

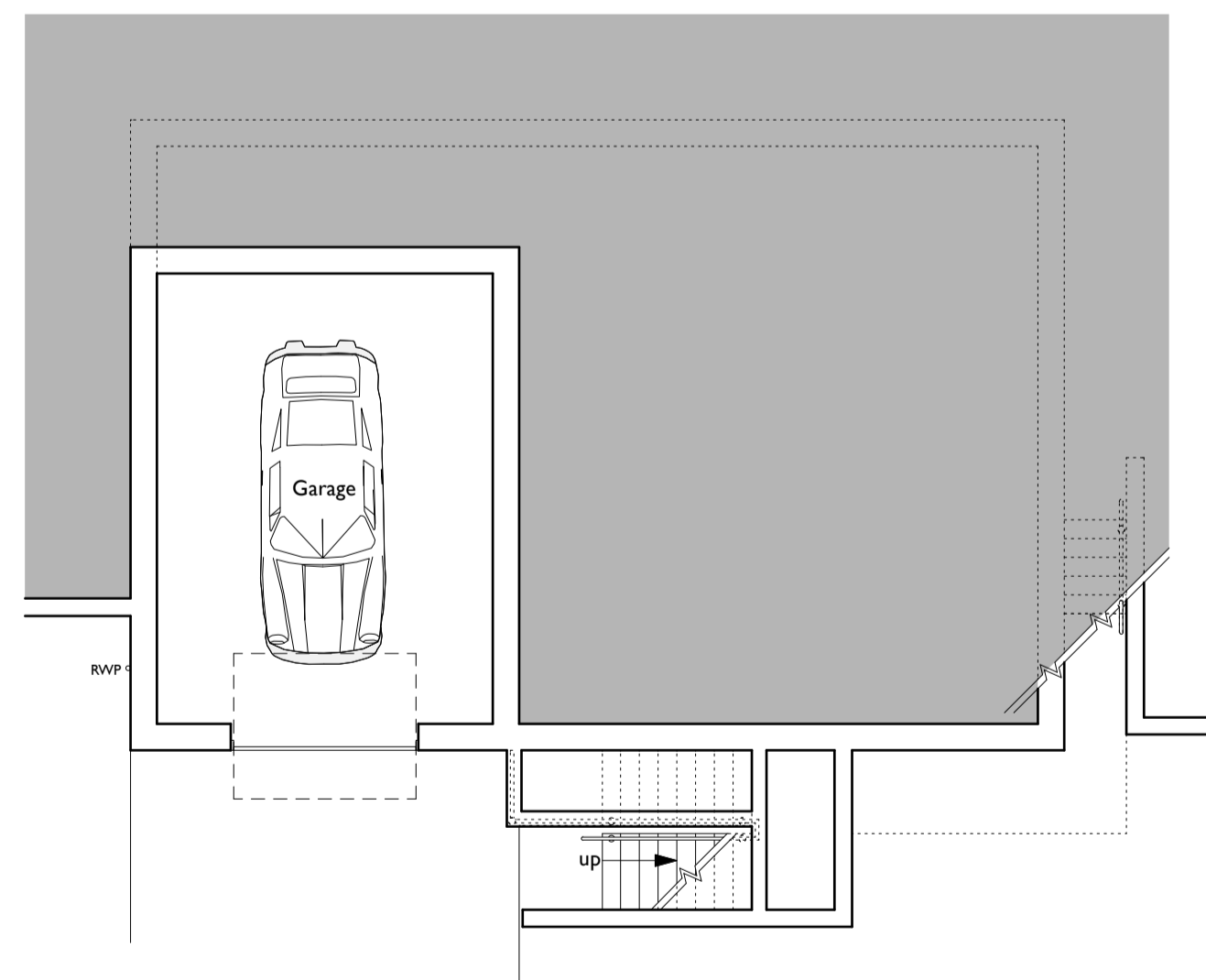

Lower Ground Floor Plan
1:100

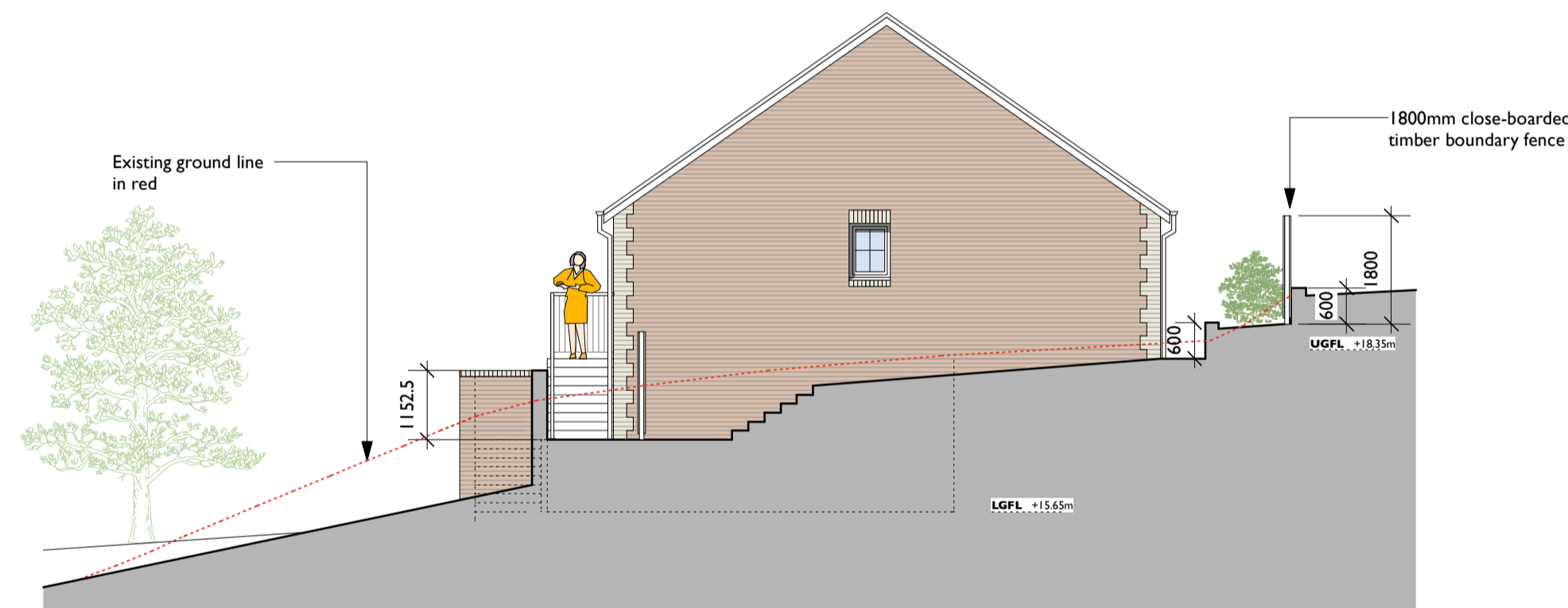

Side Elevation
1:100

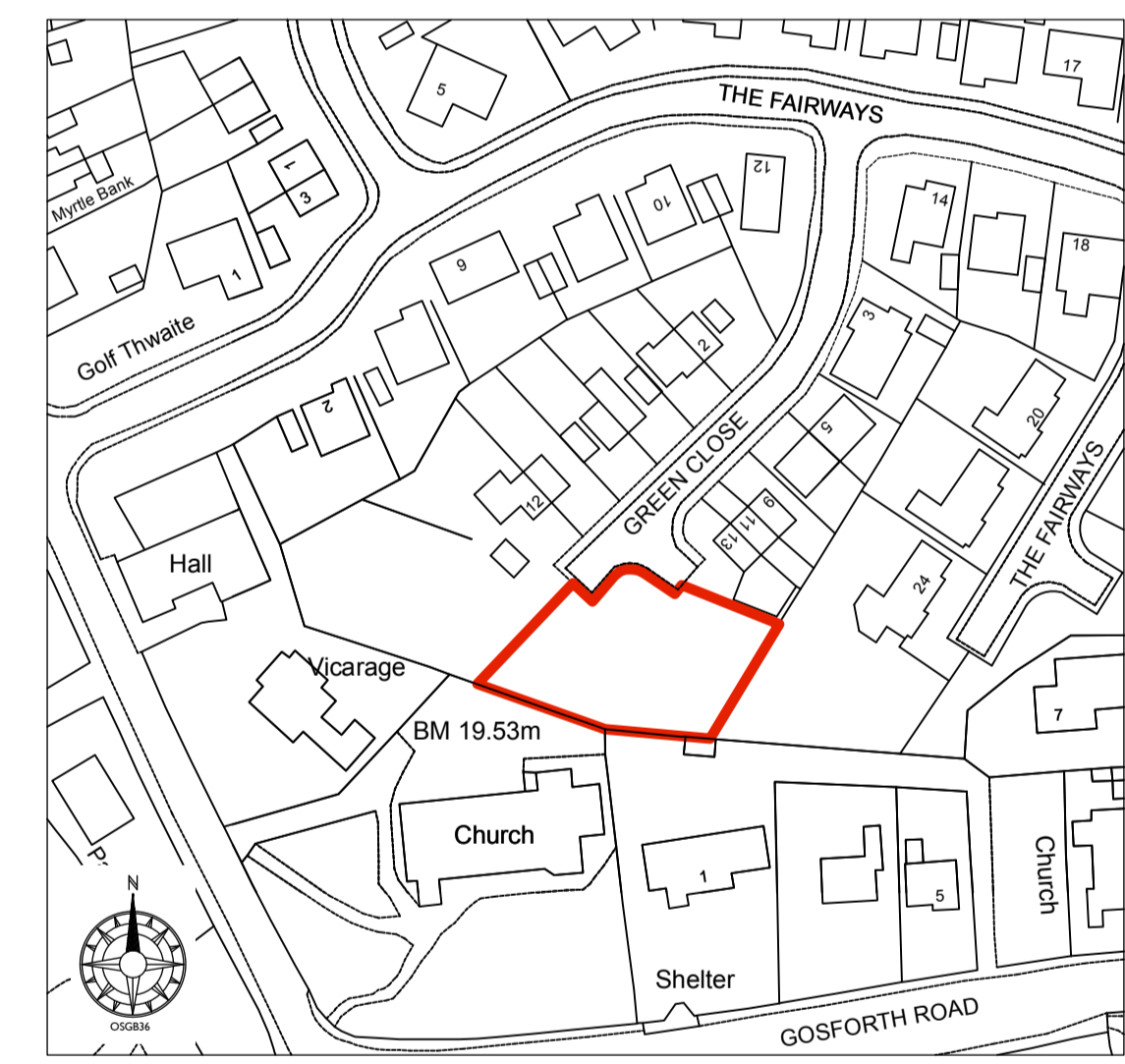

Location Plan
1:1250

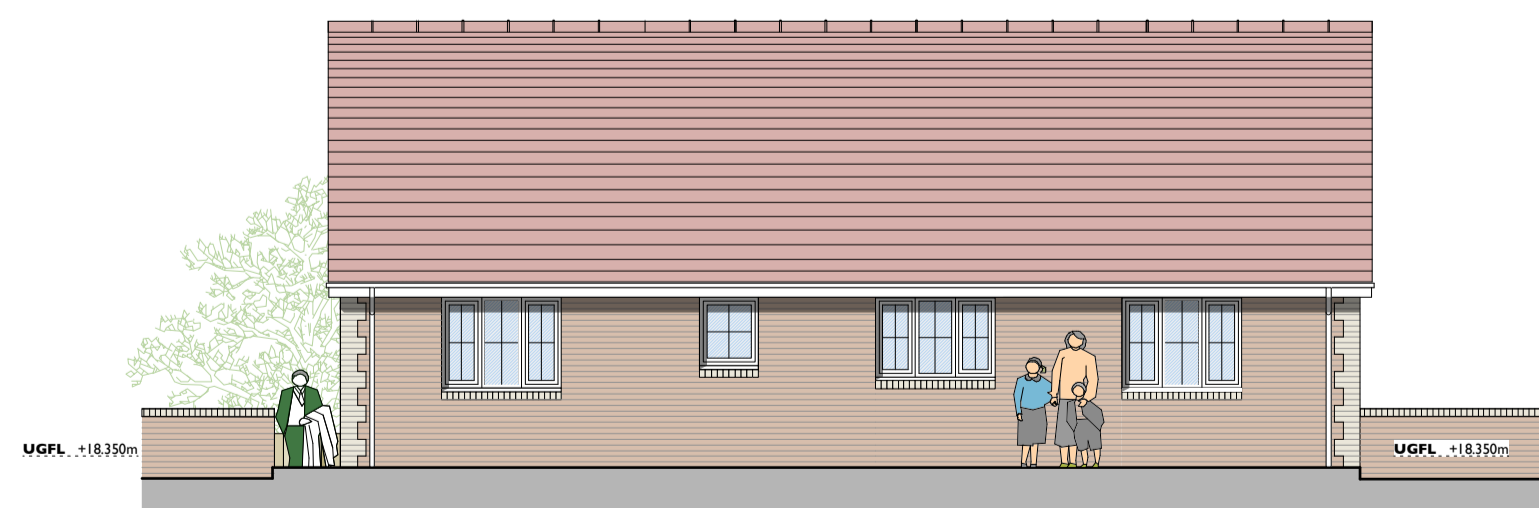
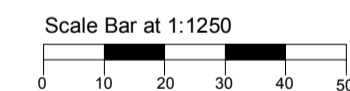

Rear Elevation
1:100

Proposed External Finishes

Item	Material / Finish	Colour
Roof	Pantiles	Red
Fascias & soffits	UPVC	White
Gutters/downpipes	UPVC	White
External walls 1	Facing brick	Red
External walls 2	Facing brick quoins, sills & lintels	Buff
Windows / glazed screens	UPVC	White
External Doors	UPVC	White

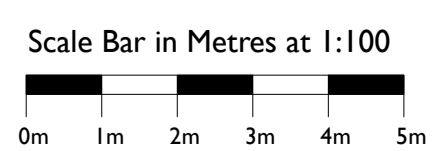

3 Bed / 5 Person Bungalow with Split-level Garage
106.2m² Gross Internal Floor Area Excluding Garage

Rev:	Date:	Comments:	By:
E	25-08-23	Proposed channel drain and dimension to lower culvert pipe added to side elevation.	MP
D	06-07-23	Garden wall and fence heights added.	MP
C	19-05-23	Note added confirming close-boarded fence to boundary.	MP
B	30-03-23	Gable removed. Plans and elevations amended in response to comments from Planning Officer in email 15-03-23.	MP
A	24-01-23	Drawing amended to show hipped roof, in response to pre-planning enquiry comments from Planning.	MP

Client:

Mr. J. Korwin-Granford



DAY CUMMINS LIMITED

Architects & Surveyors
Lakeland Business Park
Cockermouth Cumbria CA13 0QT
Tel: 01900 820700
Fax: 01900 820701
email: dc@day-cummins.co.uk
www.day-cummins.co.uk

Project: Proposed New Dwellings on Land Adjacent to 13 Green Close, Seascale

Drawing Title: Proposed Bungalow Plans & Elevations

Drawn: MP Checked: MP Signed:

Scale: 1:100/1250 Date: 15-03-22 Paper Size: A1

ALL DIMENSIONS TO BE CHECKED ON SITE
FIGURED DIMENSIONS TO BE TAKEN IN PREFERENCE TO SCALED DIMENSIONS
THIS DRAWING IS COPYRIGHT

Project No: 5702 Drawing No: 06 Rev: E