

Do Not Scale from this drawing without the express permission of the Architect

This drawing has been produced for the client for this specific project and is not intended for use by any other person or for any other purpose.

© This work is copyright protected, remains the property of the author and may not be reproduced without the express consent of HM Architecture (NW) LLP.

1:100

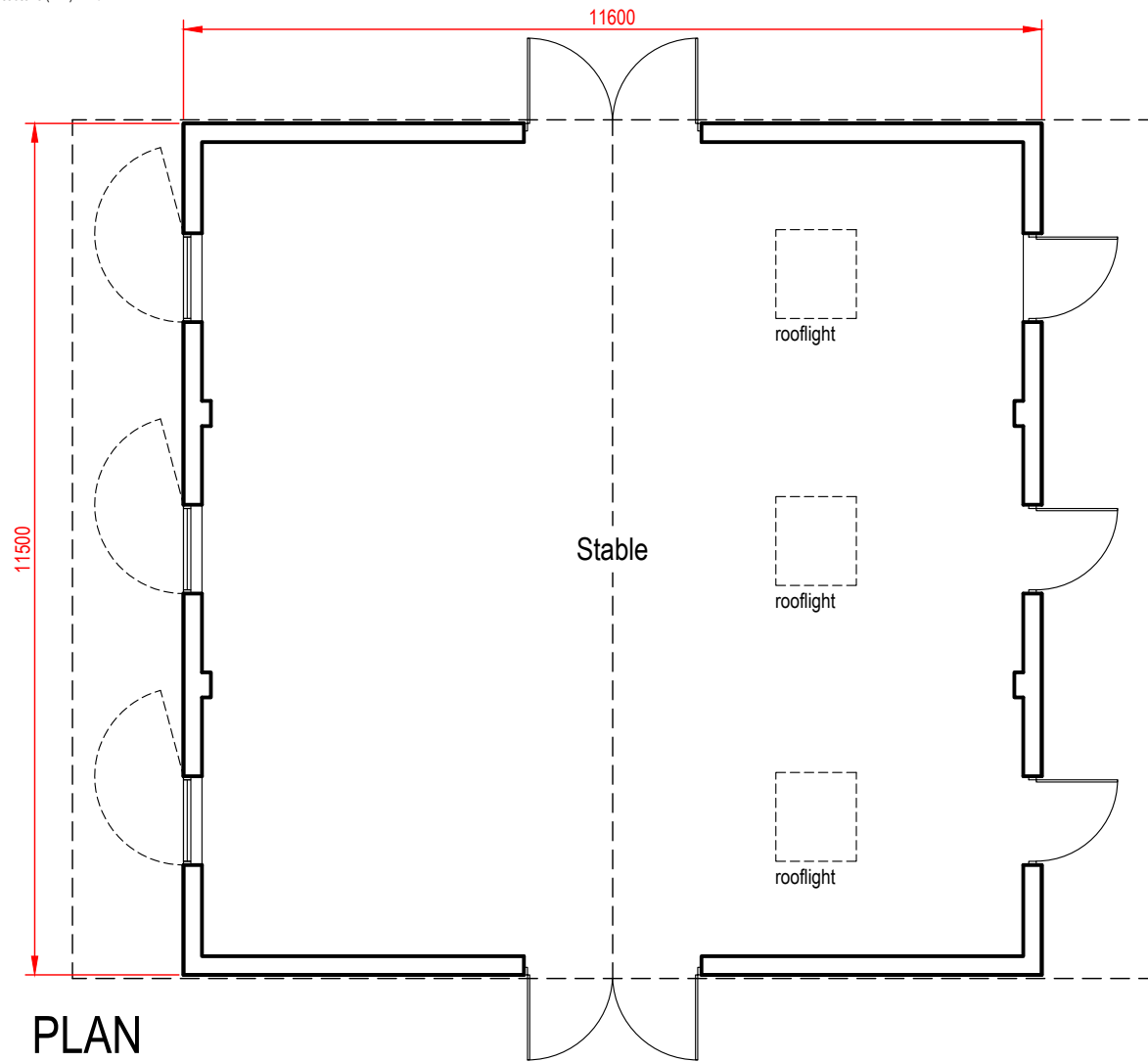
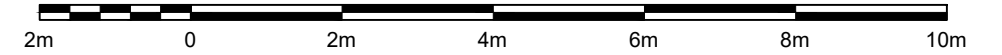

PLAN

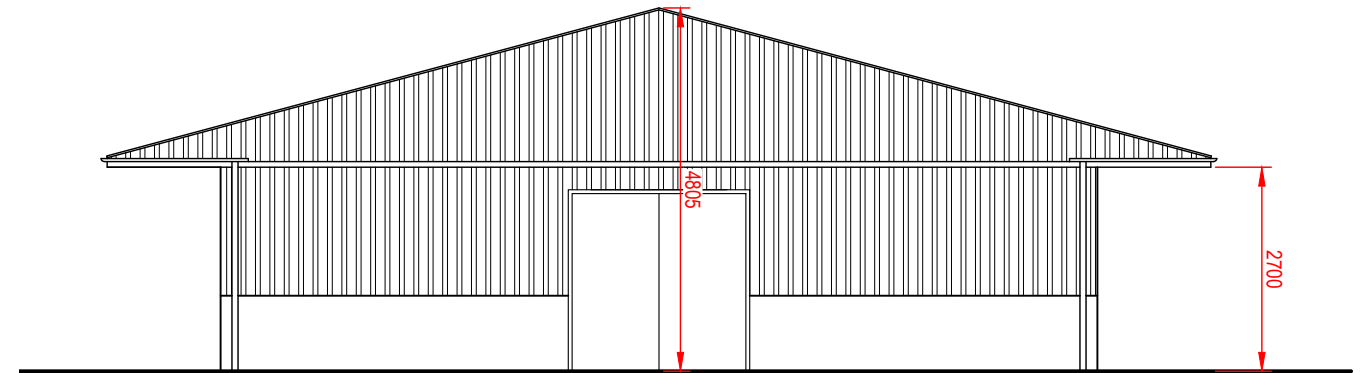

NORTH EAST ELEVATION

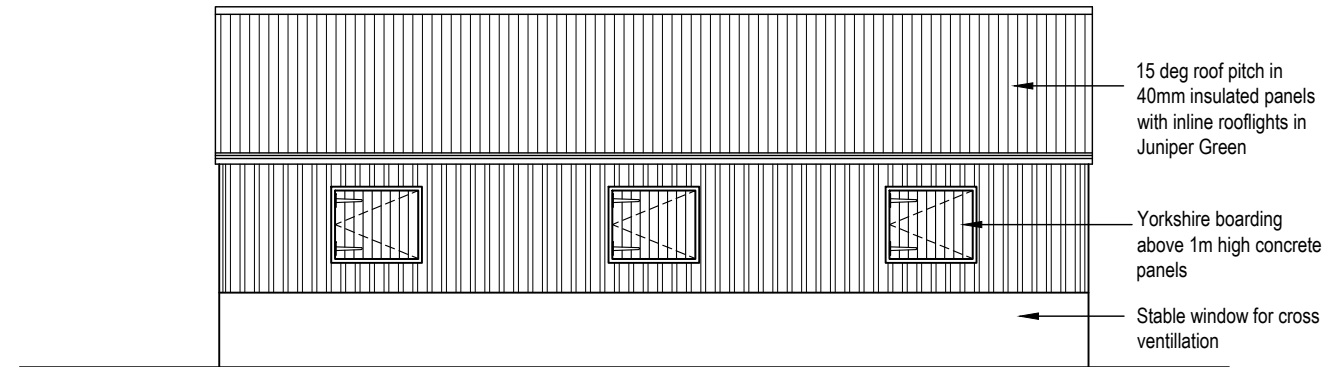

NORTH WEST ELEVATION

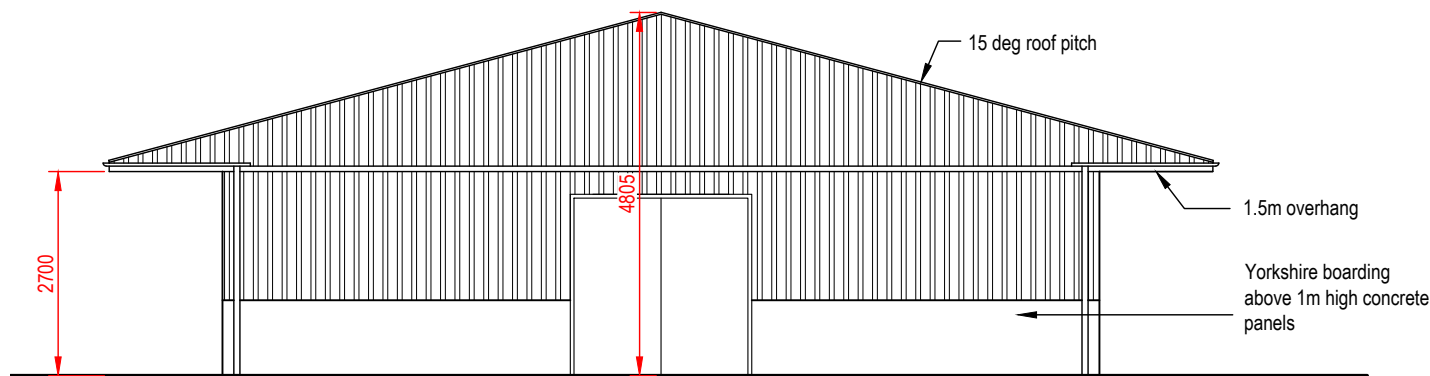

SOUTH WEST ELEVATION

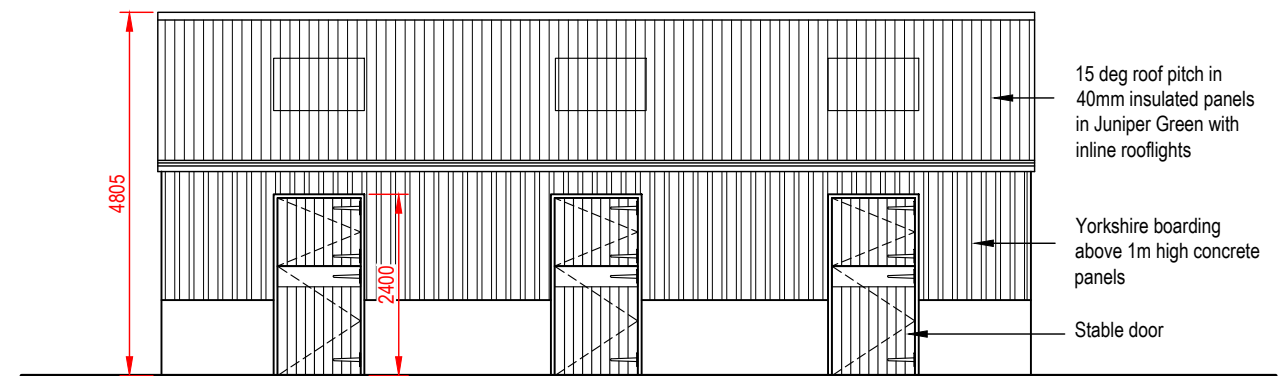

SOUTH EAST ELEVATION

RIBA Work Stage
Stage 2 - Concept Design

Rev	Description	Date	By
A	Amended to Client comments	21.02.24	KD

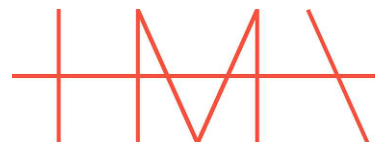

HM ARCHITECTURE (NW) LLP
AYNAM COTE, 2 BRIDGE STREET,
KENDAL, CUMBRIA LA9 7DD

T. 01539 720480
E. info@hm-architecture.com
W. www.hm-architecture.com

Client
Mr & Mrs Slack
Underwood
The Hill
Millom

Project
Stable & Garage Buildings

Drawing Title
Proposed Stable
Plans & Elevations

Drawing No. 5680 (PL) 02
Revision A
Scale 1:100 @ A3
Drawn By KD
Date Nov '23