

Proposed External Finishes

Item	Material / Finish	Colour
Roof	Concrete tiles to match existing	Grey
Pitched rooflights	Velux GGL	Dark Grey
Fascias & soffits	UPVC	White
Gutters/downpipes	UPVC	Black
External walls	Render	Client's choice
Existing brickwork walls	To remain as existing	-
Windows / glazed screens	UPVC	White
Glazed screen head flashing	UPVC	Dark Grey

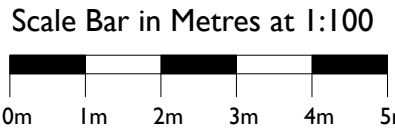
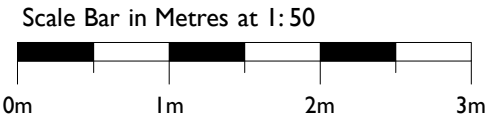
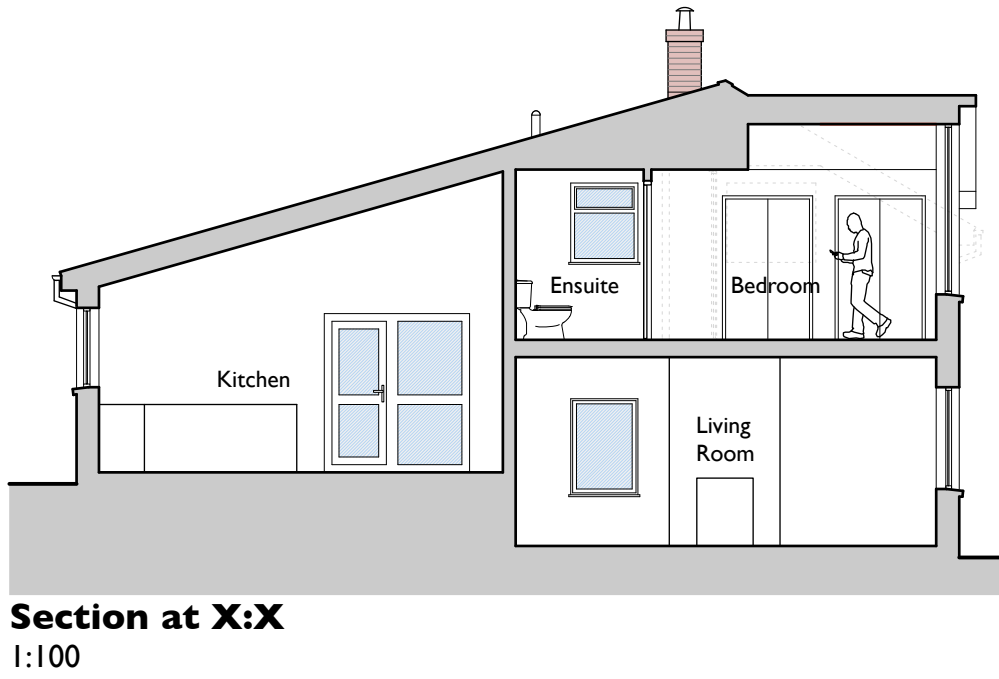
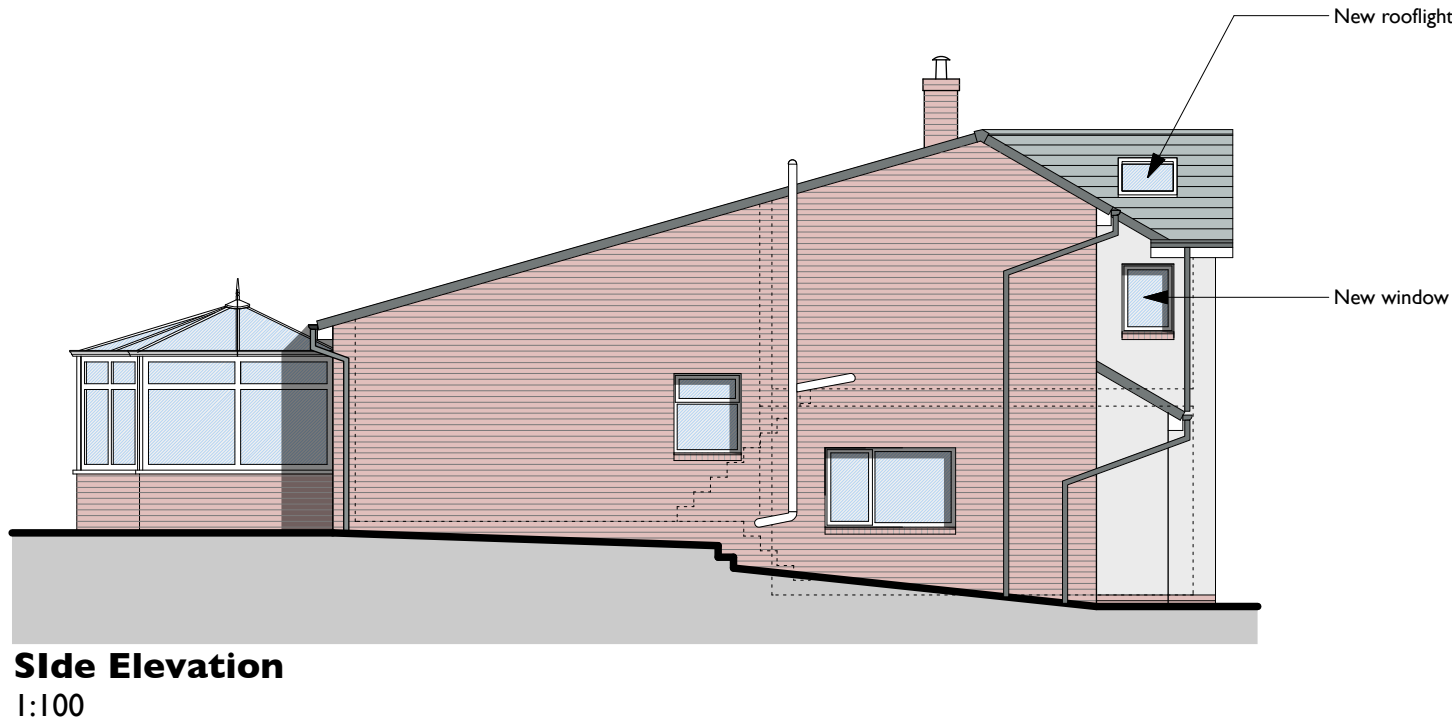
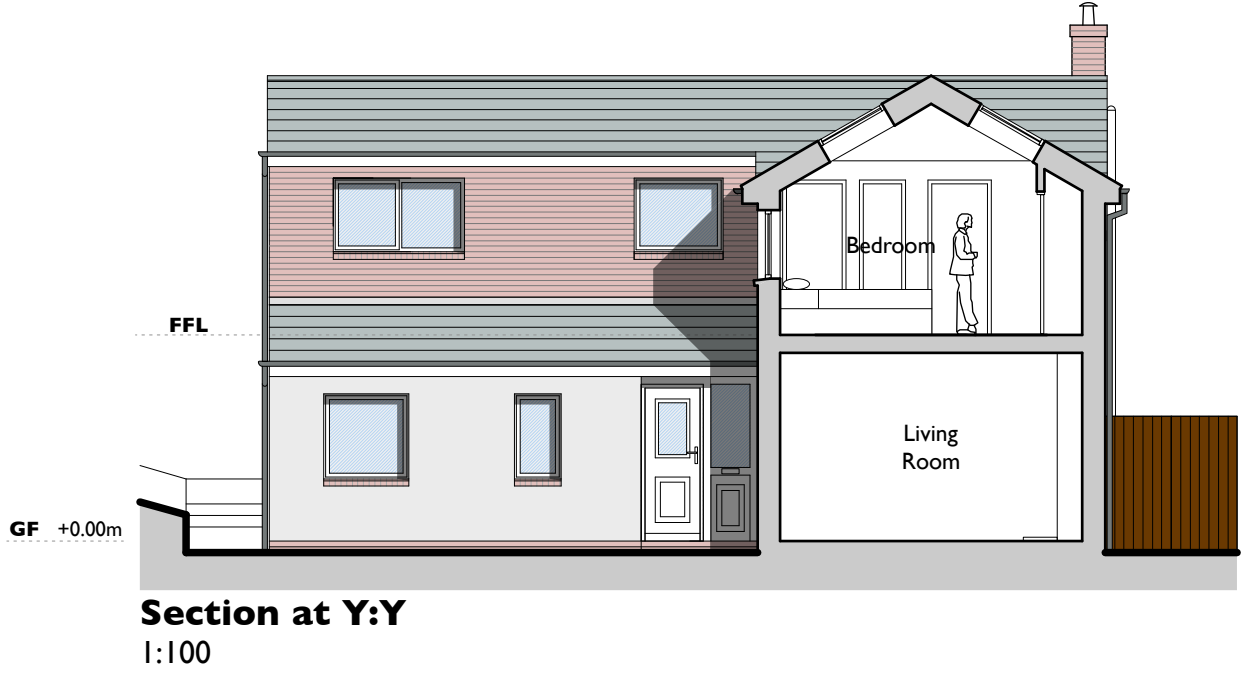
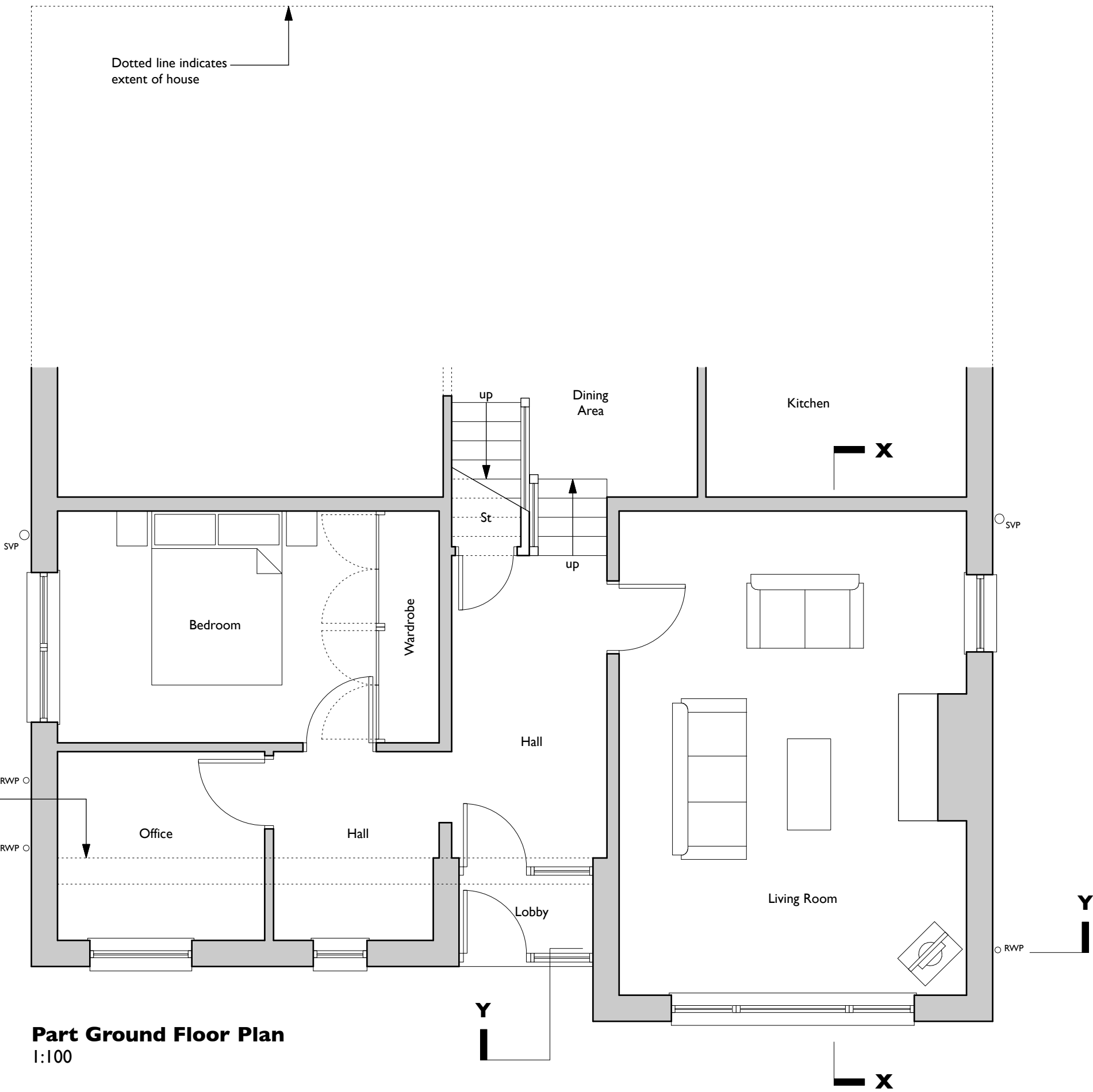
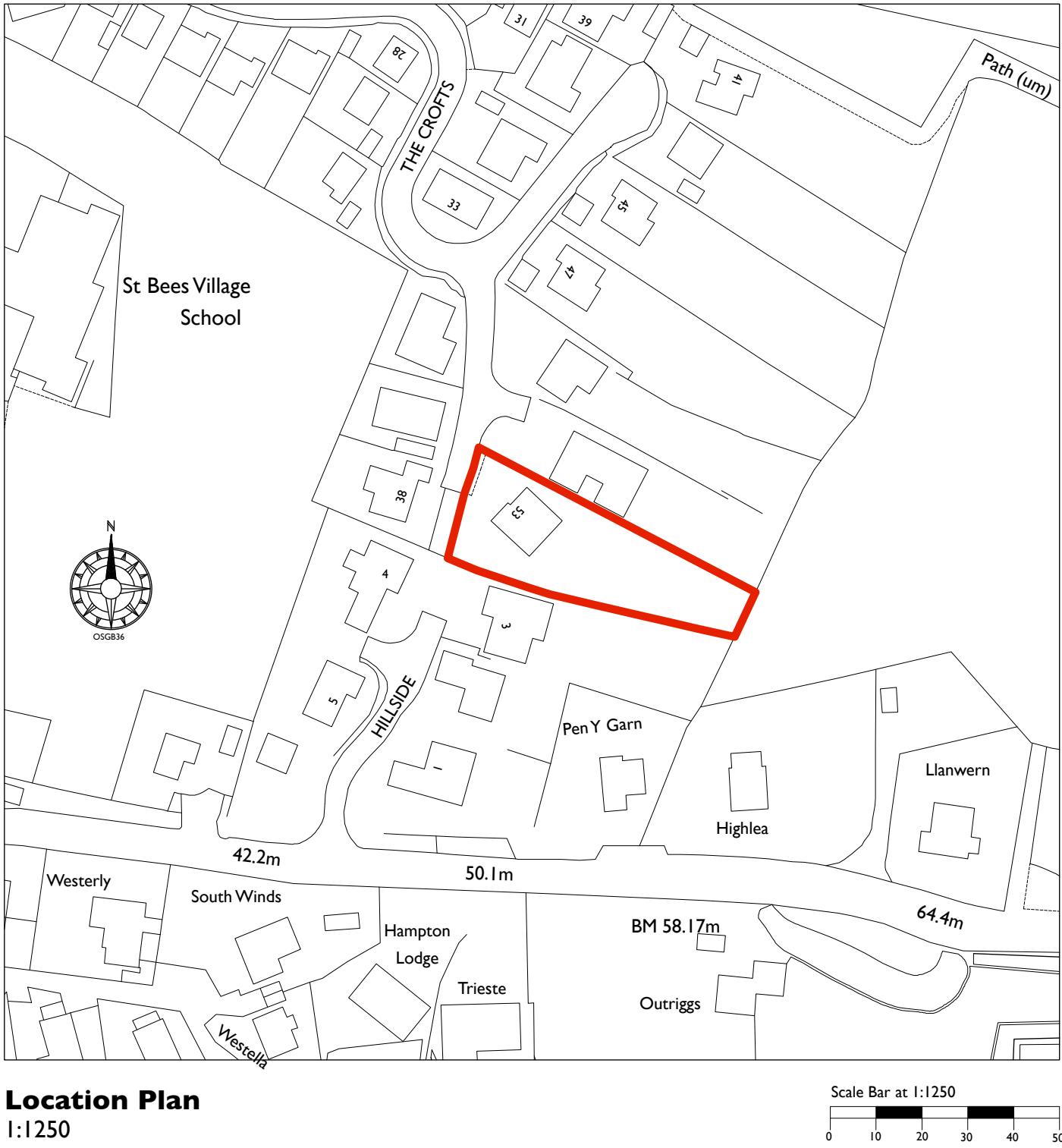
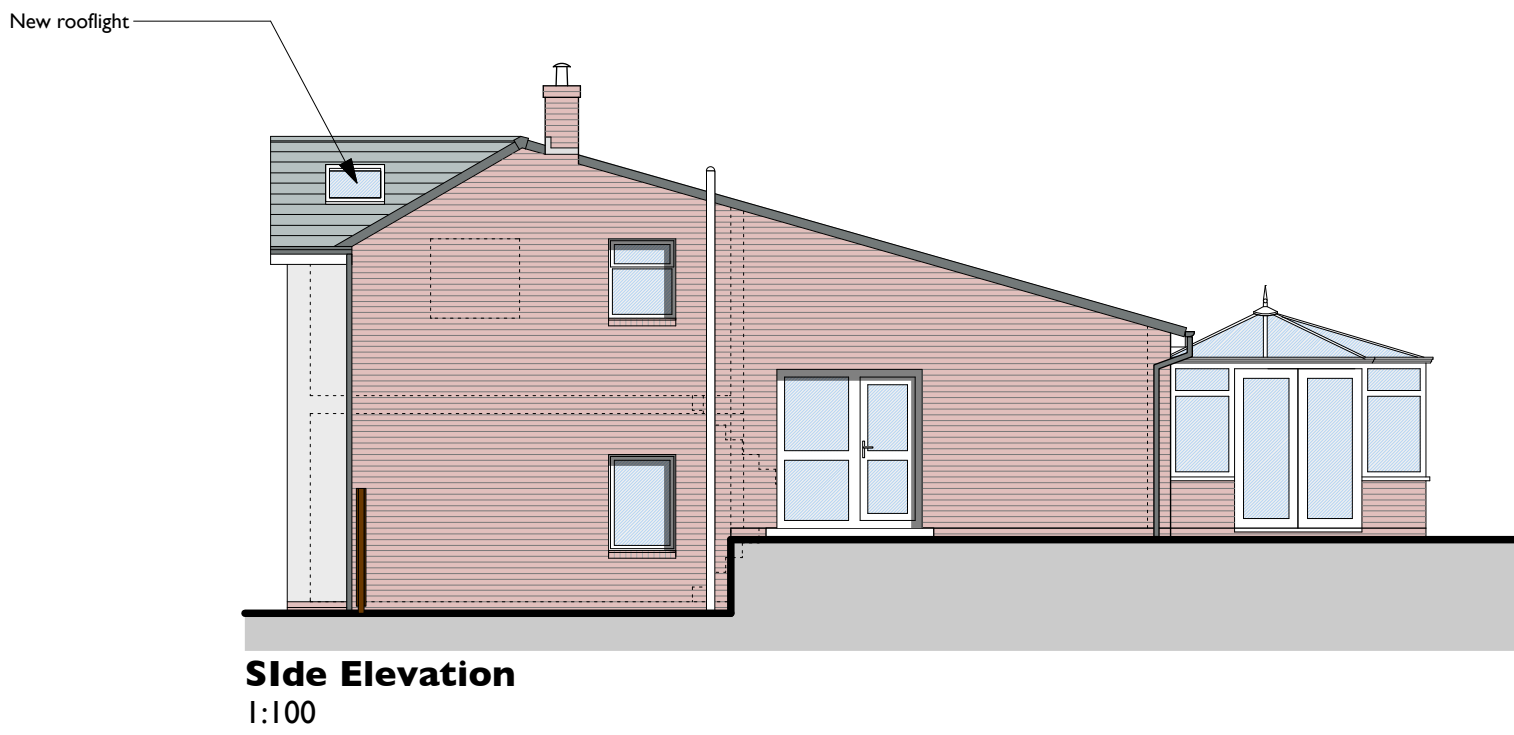

31-01-22	Site boundary corrected.		MP
A	18-01-22	External finishes amended for following discussion with client.	
Rev:	Date:	Comments:	By:
Client:			

# Mr. and Mrs. Fisher



**DAY CUMMINS LIMITED**

Architects & Surveyors  
Lakeland Business Park  
Cockermouth Cumbria CA13 0QT  
Tel: 01900 820700  
Fax: 01900 820701  
email: dc@day-cummins.co.uk  
**[www.day-cummins.co.uk](http://www.day-cummins.co.uk)**

Project: Proposed Alterations & Extension to 53 The Crofts, St Bees			
Drawing Title: Proposed Plans, Sections and Elevations			
Drawn: MRP	Checked: MRP	Signed:	
Scale: 1:50/100/1250	Date: 01/11/21	Paper Size: A1	
ALL DIMENSIONS TO BE CHECKED ON SITE FIGURED DIMENSIONS TO BE TAKEN IN PREFERENCE TO SCALED DIMENSIONS THIS DRAWING IS COPYRIGHT			
Project No: 5609	Drawing No: 02	Rev:	B