

PROPOSED FIRST FLOOR PLAN

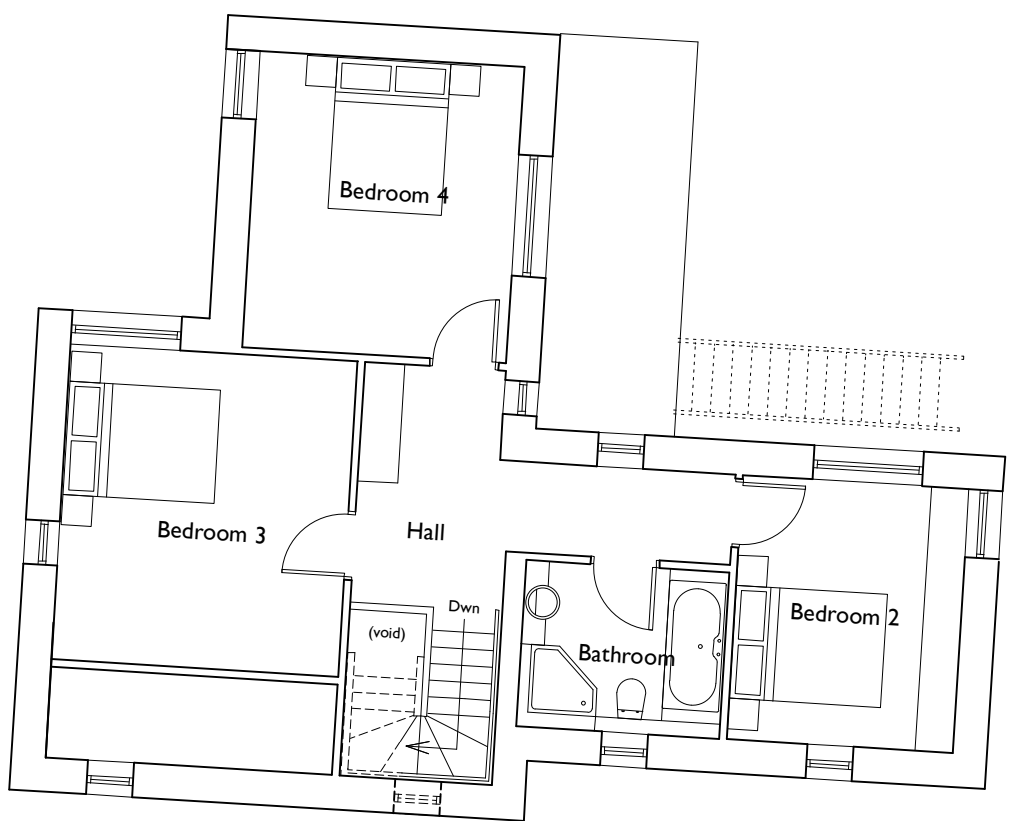

PROPOSED SECOND FLOOR PLAN



BLOCK PLAN - 1:500

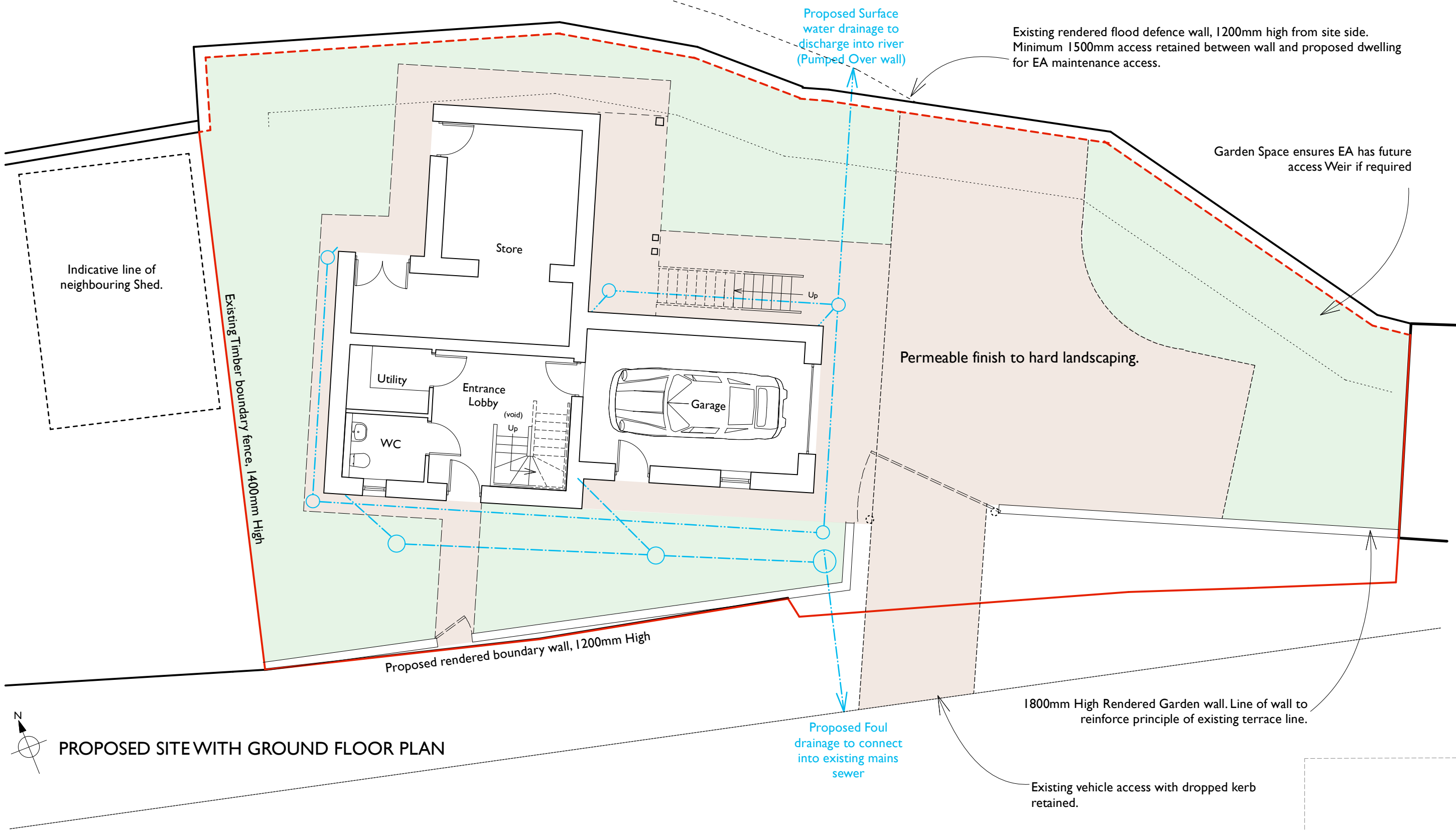
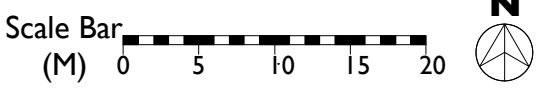

PROPOSED SITE WITH GROUND FLOOR PLAN

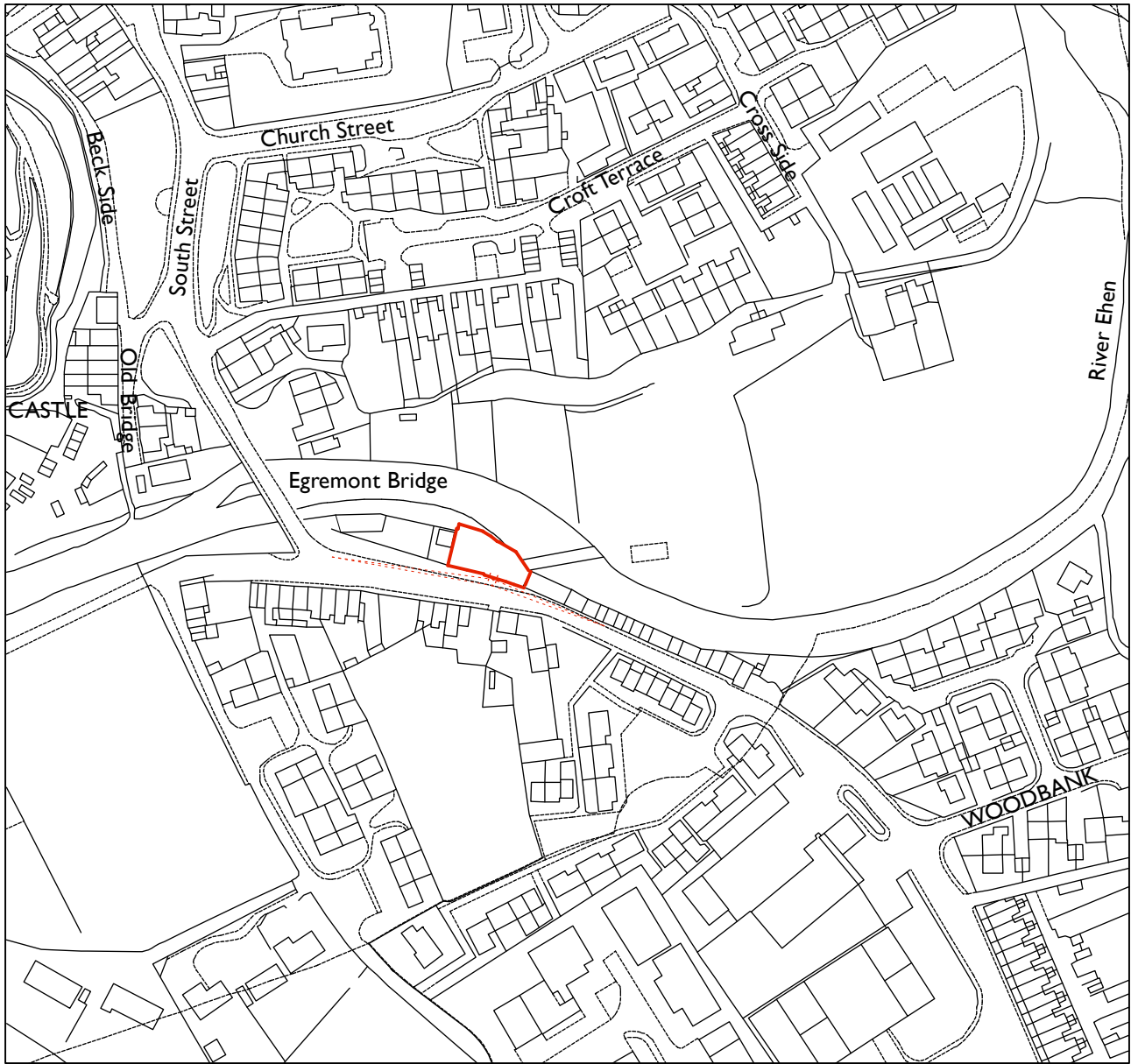

LOCATION PLAN - 1:2500

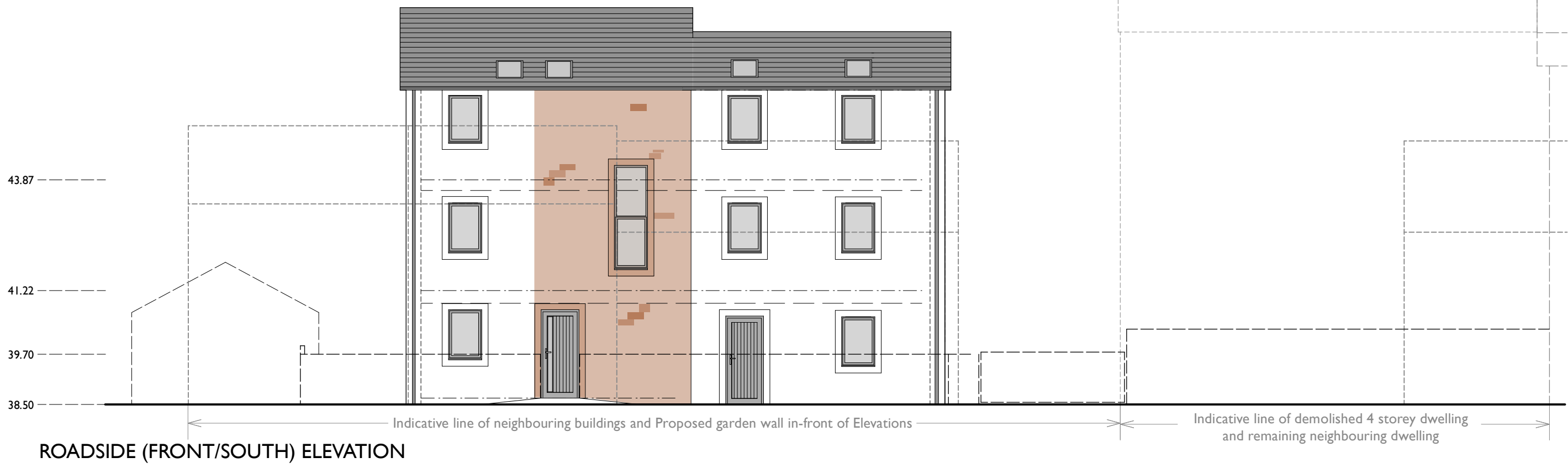
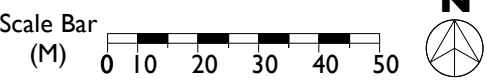

ROADSIDE (FRONT/SOUTH) ELEVATION



SIDE (EAST) ELEVATION



SIDE (WEST) ELEVATION

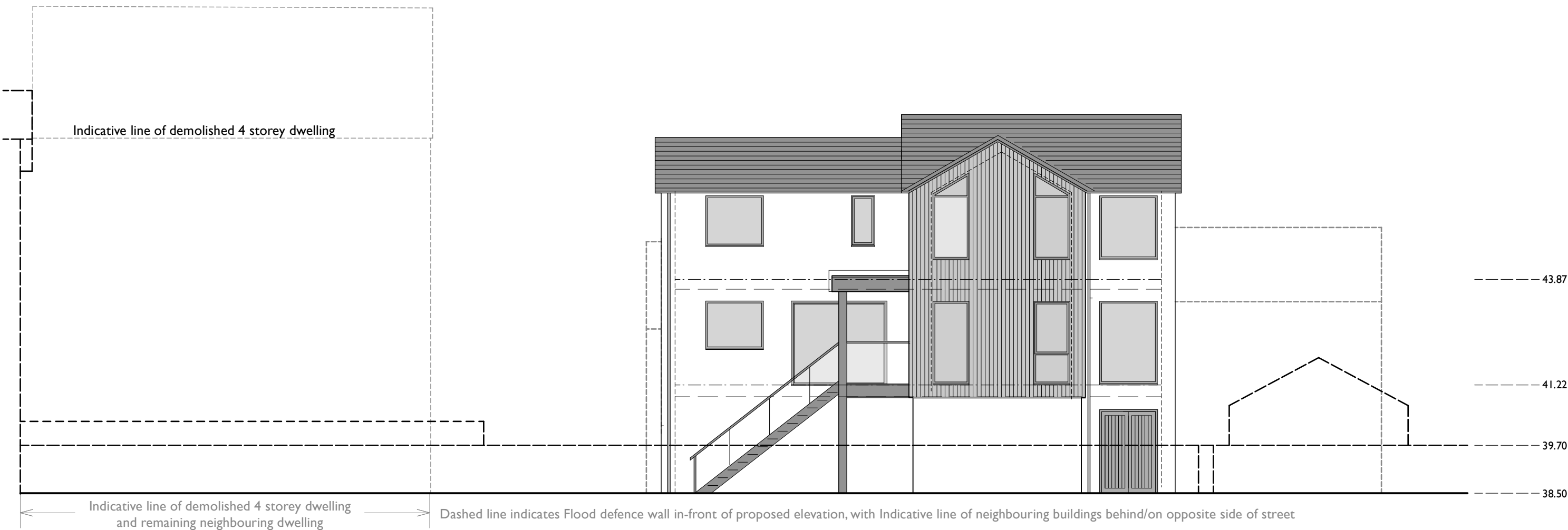

RIVERSIDE (REAR/NORTH) ELEVATION

PROPOSED PLANS AND ELEVATIONS
SCALE 1:100

	15/12/22	Info added to block plan following Planners comments	LCSC
C	24/10/22	Windows to front elevation revised	LCSC
Rev:	Date:	Comments:	By:
Client:			
<div>Ms A. TAYLOR</div>			
<div><div></div><div>DAY CUMMINS</div></div>			
DAY CUMMINS LIMITED			
Architects & Surveyors Lakeland Business Park Cockermouth Cumbria CA13 0QT Tel: 01900 820700 Fax: 01900 820701 email: dc@day-cummins.co.uk www.day-cummins.co.uk			
Project: New Detached Dwelling, Vale View, Egremont			
Drawing Title: Proposed Plans & Elevations			
Drawn: LCSC	Checked: AW	Signed:	
Scale: 1:100, 1:500 & 1:1250	Date: 15/02/22	Paper Size: A1	
ALL DIMENSIONS TO BE CHECKED ON SITE FIGURED DIMENSIONS TO BE TAKEN IN PREFERENCE TO SCALED DIMENSIONS THIS DRAWING IS COPYRIGHT			
Project No: 5567	Drawing No: 01	Rev:	D