

PROPOSED FIRST FLOOR PLAN

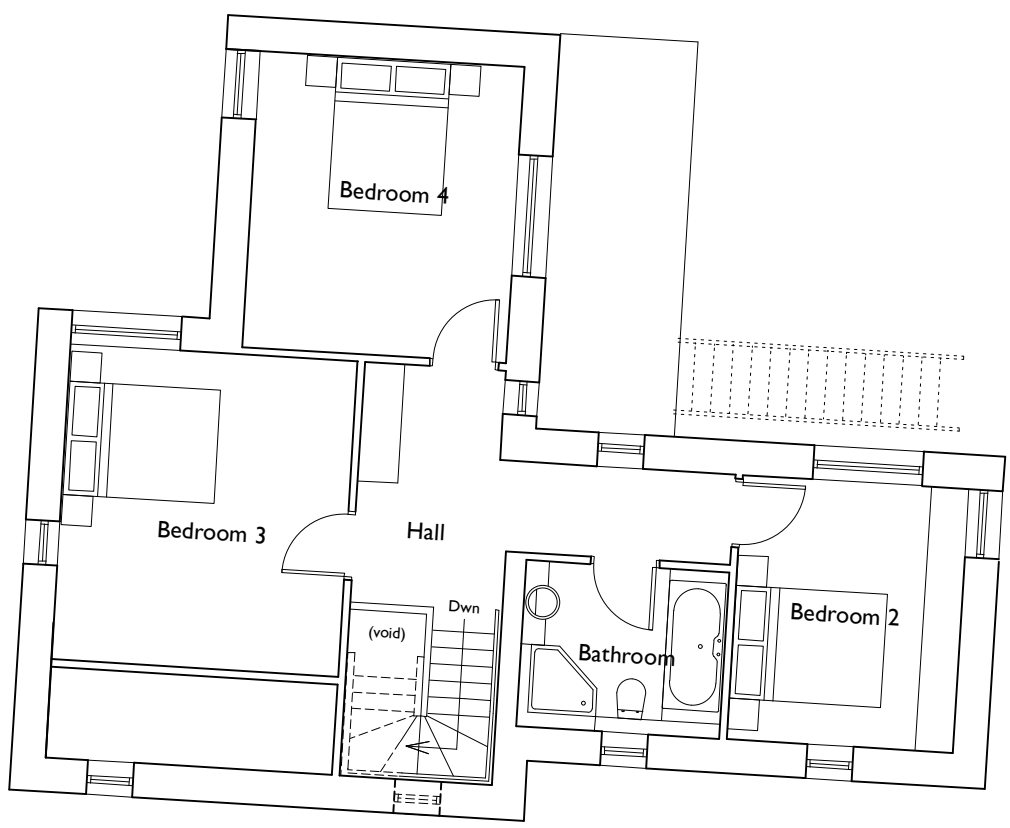

PROPOSED SECOND FLOOR PLAN



BLOCK PLAN - 1:500

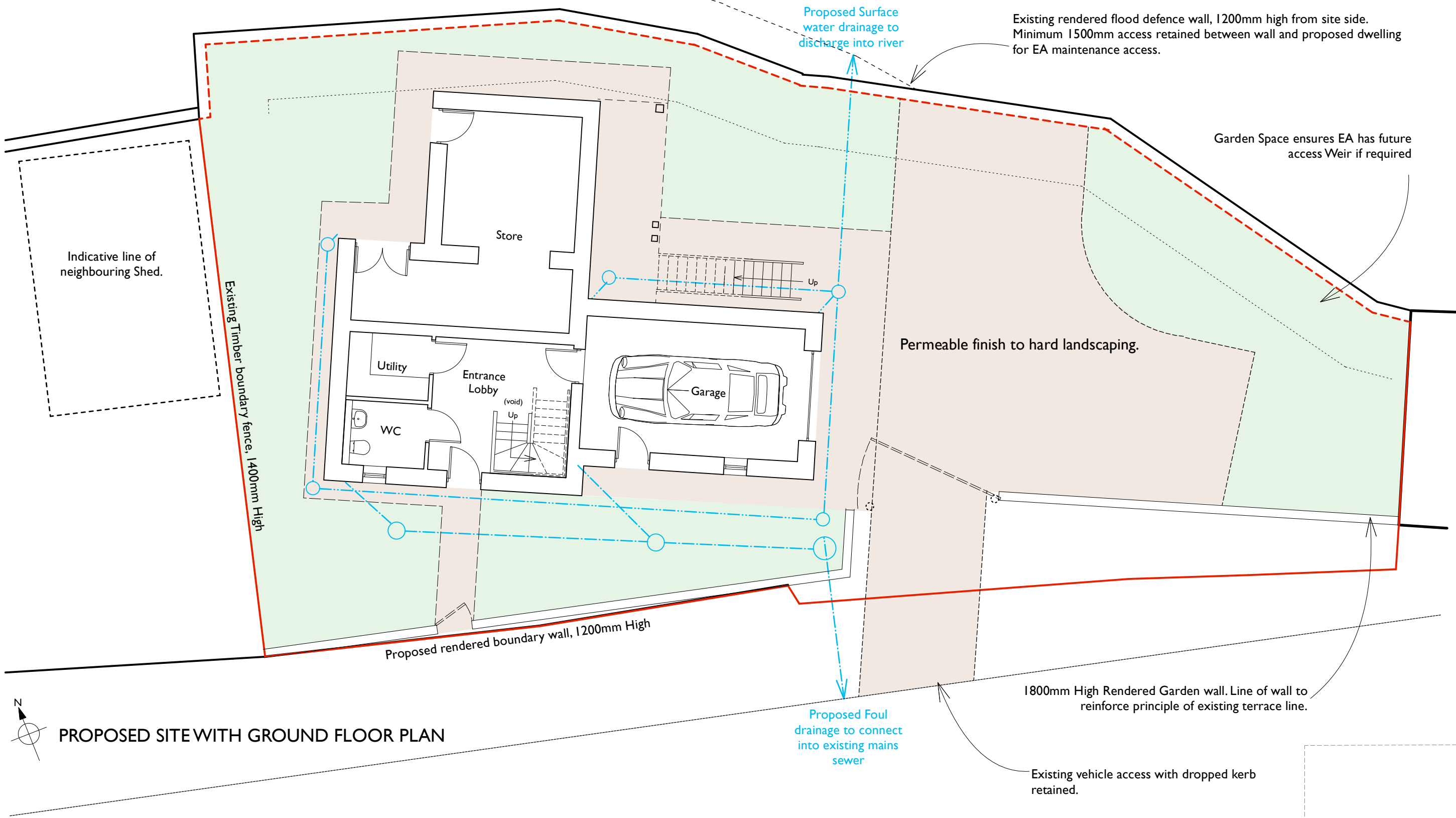
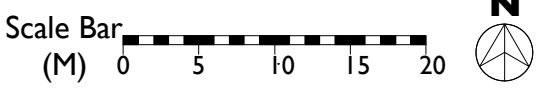

PROPOSED SITE WITH GROUND FLOOR PLAN

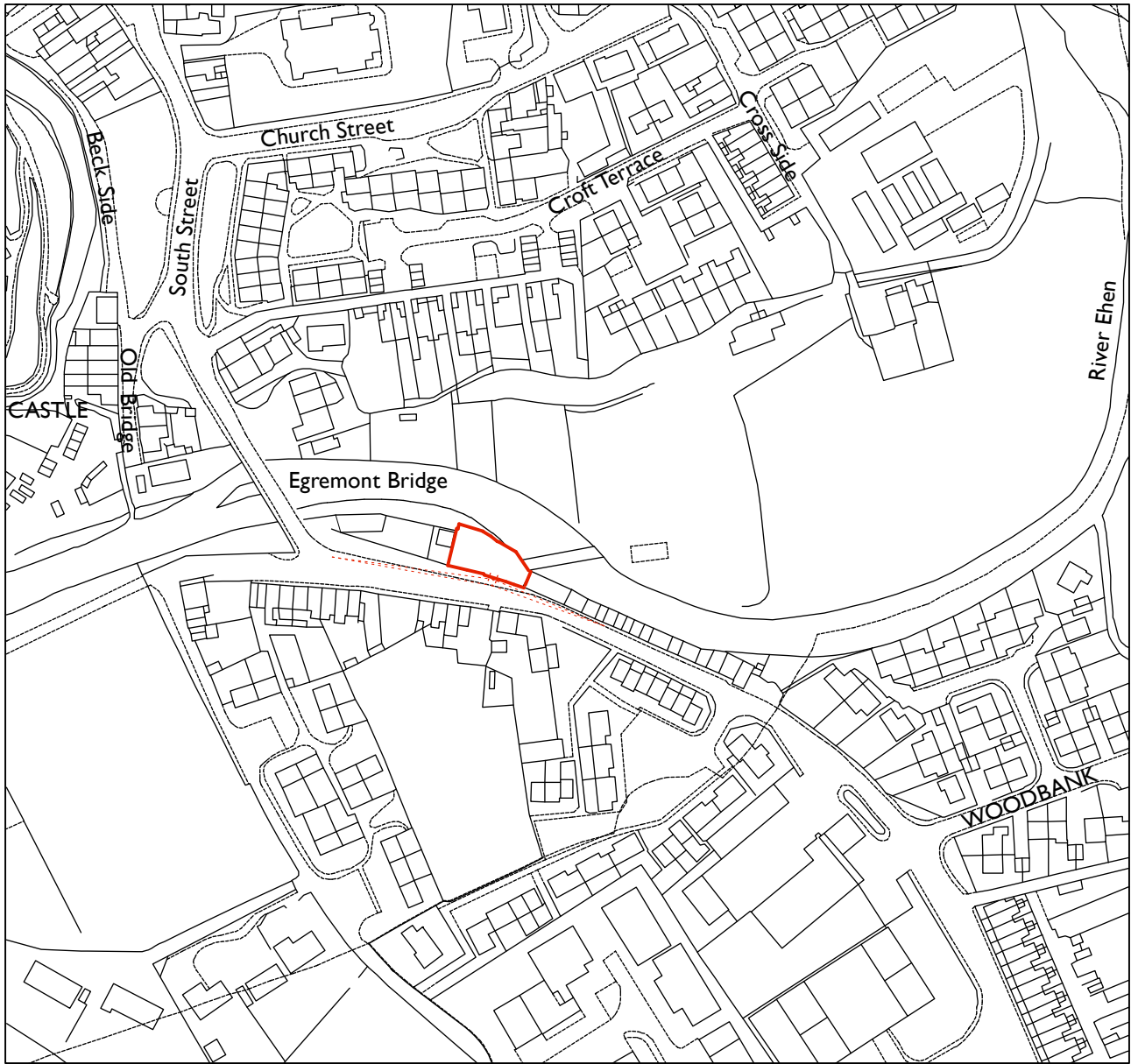

LOCATION PLAN - 1:2500

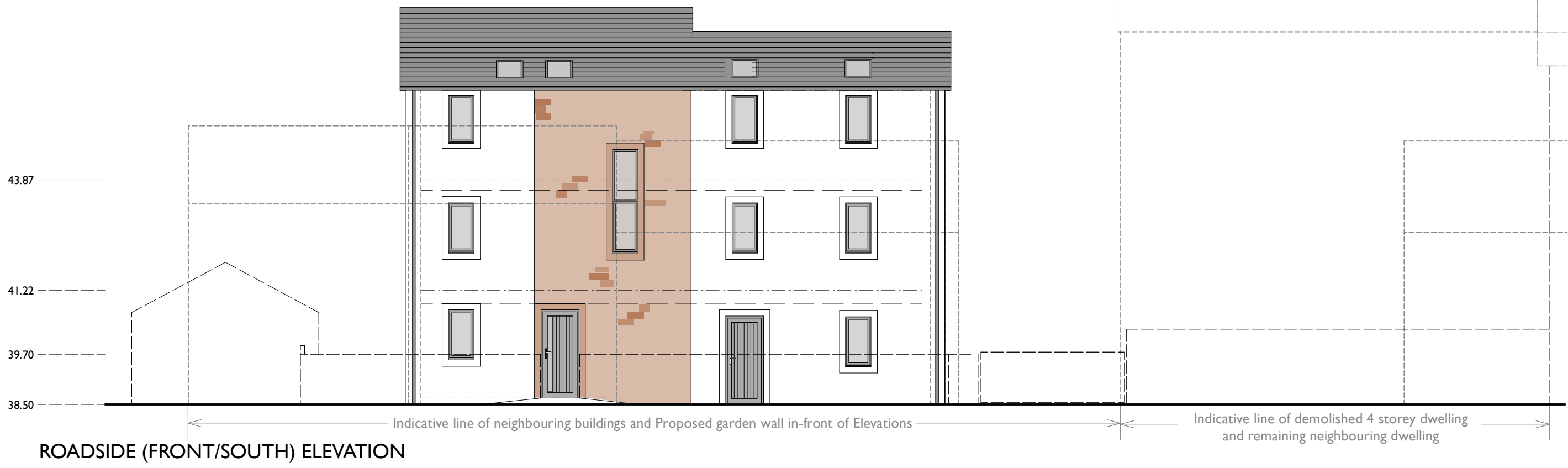
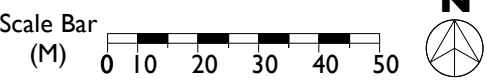

ROADSIDE (FRONT/SOUTH) ELEVATION



SIDE (EAST) ELEVATION

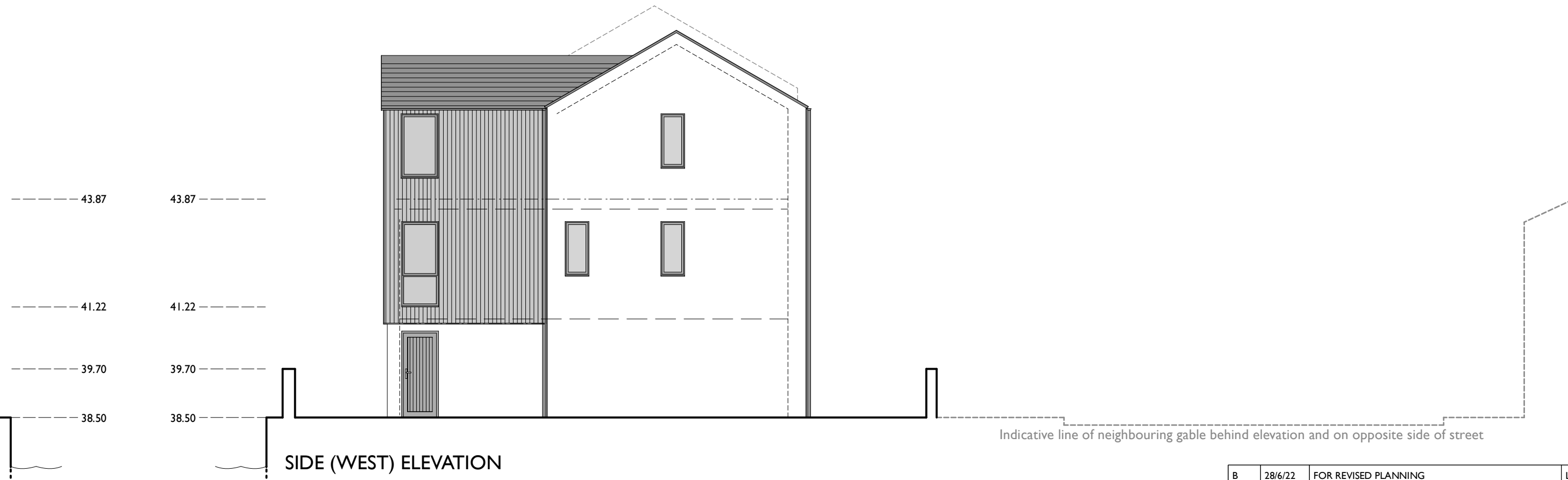

SIDE (WEST) ELEVATION

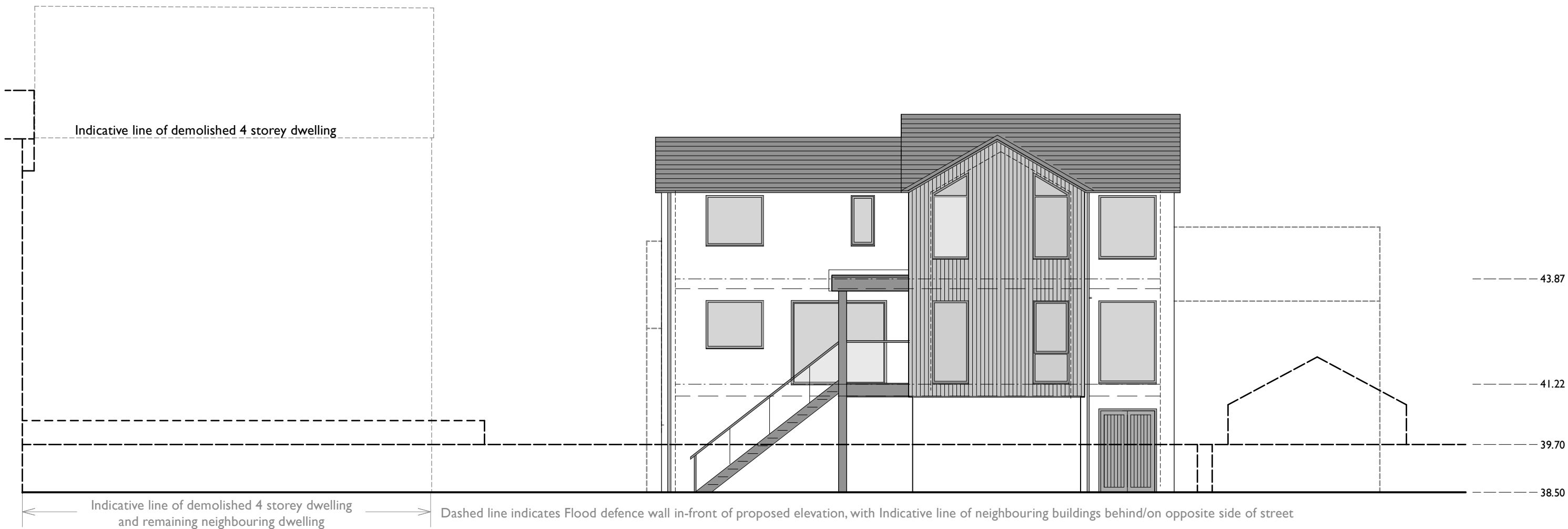

RIVERSIDE (REAR/NORTH) ELEVATION

PROPOSED PLANS AND ELEVATIONS  
SCALE 1:100

B	28/6/22	FOR REVISED PLANNING	LCSC
Rev:	Date:	Comments:	By:
Client:			
Ms A. TAYLOR			
DAY CUMMINS LIMITED			
Architects & Surveyors Lakeland Business Park Cockermouth Cumbria CA13 0QT Tel: 01900 820700 Fax: 01900 820701 email: dc@day-cummins.co.uk www.day-cummins.co.uk			
Project: New Detached Dwelling, Vale View, Egremont			
Drawing Title: Proposed Context reference drawing			
Drawn:	LCSC	Checked:	AW
Scale:	1:100, 1:500 & 1:1250	Date:	15/02/22
		Paper Size:	A1
ALL DIMENSIONS TO BE CHECKED ON SITE FIGURED DIMENSIONS TO BE TAKEN IN PREFERENCE TO SCALED DIMENSIONS THIS DRAWING IS COPYRIGHT			
Project No:	5567	Drawing No:	01
		Rev:	B